

**YGPL 2108**

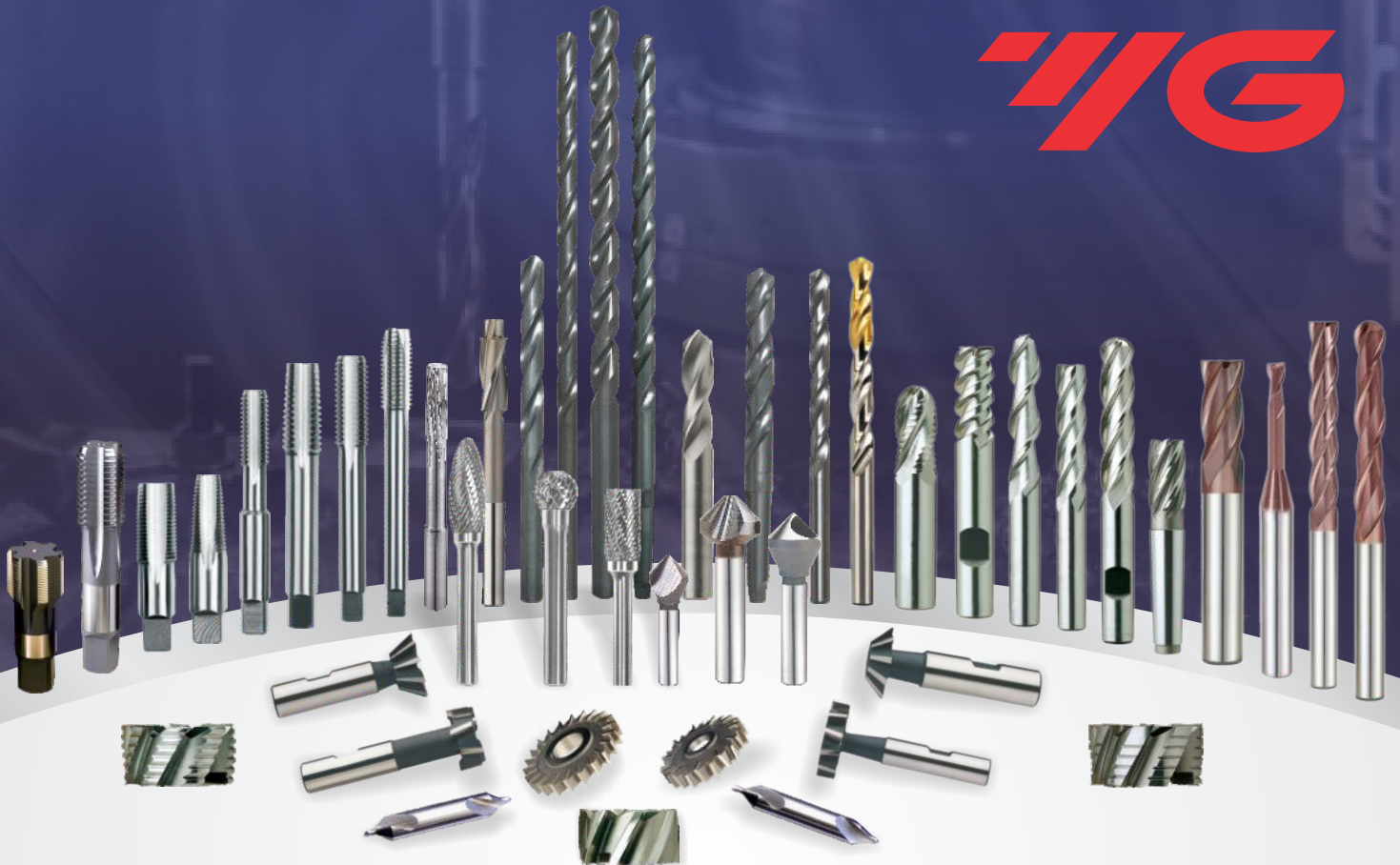

**QUICK-SEARCH  
YG-1 PRODUCTS!!  
www.yg1.kr**



# **PRICE LIST**

**GP Products**

**15<sup>th</sup> August 2021**

**YG Cutting Tools Corporation Pvt. Ltd.**

| Product  | Page    |
|--|---------|
| HSS Parallel Shank Twist Drills (Jobber Series)  | 4 - 9   |
| HSS Parallel Shank Twist Drills (STUB Series)  | 10-11   |
| HPD - Jobber Drills  | 12-14   |
| HPD - Stub Drills  | 15 - 16 |
| HSS Parallel Shank Twist Drills (Long Series)  | 17 - 18 |
| HSS Taper Shank Twist Drills   | 19 - 24 |
| HSS Taper Shank Twist Drills (Long Series)   | 25      |
| HSS Taper Shank Extra Long Drills  | 26 - 27 |
| HSS Parallel Shank Extra Long Drills   | 27      |
| HSS Centre Drills  | 28      |
| HSS-Co8 Parallel Shank NC-Spotting Drills  | 28      |
| HSS Hand Reamer & Machine Reamer   | 29 - 30 |
| End Mills  | 31 - 32 |
| HSS Counter Sinks  | 33      |
| HSS - Co8 Shell End Mill   | 33      |
| HSS - E Woodruff Keyseat Cutters   | 34      |
| HSS - E T-Slot Cutters   | 34      |
| HSS - E Side & Face Cutter   | 35      |
| Carbide Parallel Shank Twist Drills (Jobber Series)  | 36 - 37 |
| Carbide Parallel Shank Twist Drills (STUB Series)  | 38 - 39 |
| K2 End Mills   | 40      |
| HSS Hand & Short M/C Taps / Long Shank M/C Taps (Metric Coarse Pitch)  | 41      |
| HSS Hand & Short M/C Taps / Long Shank M/C Taps (Metric Fine Pitch)  | 42      |
| HSS Hand & Short M/C Taps (Inch Series)  | 43      |
| Helicoil Taps  | 44      |
| HSS-E Hand & Short M/C Taps / Long Shank M/C Taps  | 45      |
| HSS-E DIN 371 / 376 Series Taps (Metric Coarse Pitch)  | 46      |
| HSS-E DIN Series Taps (Inch Series)  | 47      |
| Pipe & Nut Taps  | 47      |
| HSS DIN 374 Series Taps ( Metric Fine Pitch)   | 48      |
| Cold Forming Taps - DIN Series   | 49      |
| HSS - ISO Taps - DIAMOND CUT  | 50      |
| Tungsten Carbide Rotary Burrs  | 51 - 53 |
| Technical Data   | 54 - 55 |



## YG-1 Group in Numbers

Under the management philosophy of "Customer Satisfaction", YG-1 continues to grow with its 40 years of technological know-how and maintain large portion of market share in the cutting tool industry across the country by diversifying its business.



YG-1 is one of the biggest **ROUND TOOL** Company in the world  
**NO.1**  
 End Mills Maker  
 in the world

### Production Capacity

End Mills **30** million pcs/year  
 Drills **60** million pcs/year  
 Taps **24** million pcs/year  
 Insert **36** million pcs/year

Establishment  
**1982**  
 (Yanggiwon Tools)

Sells more than  
**\$550**  
 MILLION



**75**  
 Exports to more than  
**COUNTRIES**



Over  
**5,000**  
 employees



**28**  
 Production  
 Plants  
 Worldwide  
**23** BRANCHES  
 (Sales offices)

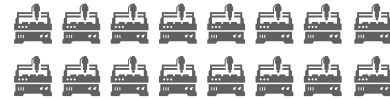

Approximately  
**4,100** machines

**50** Coating machines



## Our Global Presence



# HSS Parallel Shank Twist Drills



## Jobber Series

ALL RATES ARE IN RUPEES PER PIECE (Excl. of GST)

| Size |            |       | Price Per Piece (₹) |                   |             |             |                           | MOQ |
|------|------------|-------|---------------------|-------------------|-------------|-------------|---------------------------|-----|
| mm   | mm         | inch  | M2 Black (D1105)    | M2 Bright (D1125) | M35 (DL105) | M42 (D2105) | Super GP (Black) (DSH105) |     |
| 0.30 | 0.3X3X19   |       | 312                 | 312               | 275         |             |                           | 10  |
| 0.40 | 0.4X5X20   |       | 312                 | 312               | 275         |             |                           | 10  |
| 0.50 | 0.5X6X22   |       | 312                 | 312               | 167         |             |                           | 10  |
| 0.55 | 0.55X7X24  |       | 312                 |                   |             |             |                           | 10  |
| 0.60 | 0.6X7X24   |       | 312                 | 312               | 167         |             |                           | 10  |
| 0.70 | 0.7X9X28   |       | 178                 | 178               | 167         |             |                           | 10  |
| 0.75 | 0.75X9X28  |       | 178                 |                   |             |             |                           | 10  |
| 0.80 | 0.8X10X30  |       | 178                 | 178               | 167         |             |                           | 10  |
| 0.90 | 0.9X11X32  |       | 178                 | 178               | 167         |             |                           | 10  |
| 1.00 | 1X12X34    |       | 62                  | 62                | 127         | 241         |                           | 10  |
| 1.05 | 1.05X12X34 |       | 62                  |                   |             | 244         |                           | 10  |
| 1.10 | 1.1X14X36  |       | 62                  | 62                | 127         | 241         |                           | 10  |
| 1.15 | 1.15X14X36 |       | 62                  |                   |             |             |                           | 10  |
| 1.19 | 1.19X14X36 | 3/64" |                     | 62                |             |             |                           | 10  |
| 1.20 | 1.2X16X38  |       | 62                  | 62                | 127         | 241         |                           | 10  |
| 1.25 | 1.25X16X38 |       | 62                  |                   | 138         | 244         |                           | 10  |
| 1.30 | 1.3X16X38  |       | 62                  | 62                | 127         | 241         |                           | 10  |
| 1.35 | 1.35X18X40 |       | 62                  | 62                |             |             |                           | 10  |
| 1.40 | 1.4X18X40  |       | 62                  | 62                | 127         | 241         |                           | 10  |
| 1.45 | 1.45X18X40 |       | 62                  | 62                |             |             |                           | 10  |
| 1.50 | 1.5X18X40  |       | 62                  | 62                | 127         | 241         |                           | 10  |
| 1.55 | 1.55X20X43 |       | 62                  |                   |             | 253         |                           | 10  |
| 1.59 | 1.59X20X43 | 1/16" |                     | 62                |             |             |                           | 10  |
| 1.60 | 1.6X20X43  |       | 62                  | 62                | 131         | 228         |                           | 10  |
| 1.65 | 1.65X20X43 |       | 62                  | 62                |             | 253         |                           | 10  |
| 1.70 | 1.7X20X43  |       | 62                  | 62                | 131         | 228         |                           | 10  |
| 1.75 | 1.75X22X46 |       | 62                  |                   | 142         | 247         |                           | 10  |
| 1.80 | 1.8X22X46  |       | 62                  | 62                | 131         | 228         |                           | 10  |
| 1.85 | 1.85X22X46 |       | 62                  | 62                |             | 253         |                           | 10  |
| 1.90 | 1.9X22X46  |       | 62                  | 62                | 131         | 228         |                           | 10  |
| 1.95 | 1.95X24X49 |       | 62                  |                   |             | 253         |                           | 10  |
| 1.98 | 1.98X24X49 | 5/64" |                     | 62                |             |             |                           | 10  |
| 2.00 | 2X24X49    |       | 62                  | 62                | 131         | 228         | 139                       | 10  |
| 2.05 | 2.05X24X49 |       | 62                  |                   |             | 247         |                           | 10  |
| 2.10 | 2.1X24X49  |       | 62                  | 62                | 138         | 228         | 139                       | 10  |
| 2.15 | 2.15X27X53 |       | 62                  |                   |             |             |                           | 10  |
| 2.20 | 2.2X27X53  |       | 62                  | 62                | 138         | 228         | 139                       | 10  |
| 2.25 | 2.25X27X53 |       | 62                  |                   | 151         | 247         |                           | 10  |
| 2.30 | 2.3X27X53  |       | 62                  | 62                | 138         | 228         | 139                       | 10  |
| 2.35 | 2.35X27X53 |       | 62                  |                   |             |             |                           | 10  |
| 2.38 | 2.38X30X57 | 3/32" |                     | 62                |             |             |                           | 10  |
| 2.40 | 2.4X30X57  |       | 62                  | 62                | 138         | 228         | 139                       | 10  |
| 2.45 | 2.45X30X57 |       | 62                  |                   |             |             |                           | 10  |
| 2.50 | 2.5X30X57  |       | 62                  | 62                | 138         | 228         | 139                       | 10  |
| 2.55 | 2.55X30X57 |       | 62                  |                   |             |             |                           | 10  |
| 2.60 | 2.6X30X57  |       | 62                  | 62                | 155         | 238         | 149                       | 10  |
| 2.65 | 2.65X30X57 |       | 62                  | 62                |             |             |                           | 10  |
| 2.70 | 2.7X33X61  |       | 62                  | 62                | 155         | 238         | 149                       | 10  |



# HSS Parallel Shank Twist Drills



## Jobber Series

ALL RATES ARE IN RUPEES PER PIECE (Excl. of GST)

| Size |            |        | Price Per Piece (₹) |                   |             |             |                           | MOQ |
|------|------------|--------|---------------------|-------------------|-------------|-------------|---------------------------|-----|
| mm   | mm         | inch   | M2 Black (D1105)    | M2 Bright (D1125) | M35 (DL105) | M42 (D2105) | Super GP (Black) (DSH105) |     |
| 2.75 | 2.75X33X61 |        | 62                  | 62                | 173         | 251         |                           | 10  |
| 2.78 | 2.78X33X61 | 7/64'  |                     | 62                |             |             |                           | 10  |
| 2.80 | 2.8X33X61  |        | 62                  | 62                | 155         | 238         | 149                       | 10  |
| 2.85 | 2.85X33X61 |        | 62                  |                   |             |             |                           | 10  |
| 2.90 | 2.9X33X61  |        | 62                  | 62                | 155         | 238         | 149                       | 10  |
| 2.95 | 2.95X33X61 |        | 62                  |                   |             |             |                           | 10  |
| 3.00 | 3X33X61    |        | 62                  | 62                | 155         | 238         | 149                       | 10  |
| 3.05 | 3.05X36X65 |        | 62                  |                   |             |             |                           | 10  |
| 3.10 | 3.1X36X65  |        | 62                  | 62                | 177         | 247         | 162                       | 10  |
| 3.15 | 3.15X36X65 |        | 62                  | 62                |             |             |                           | 10  |
| 3.17 | 3.17X36X65 | 1/8"   | 62                  | 62                |             |             |                           | 10  |
| 3.20 | 3.2X36X65  |        | 62                  | 62                | 177         | 247         | 162                       | 10  |
| 3.25 | 3.25X36X65 |        | 62                  | 62                | 190         | 272         |                           | 10  |
| 3.30 | 3.3X36X65  |        | 62                  | 62                | 177         | 247         | 162                       | 10  |
| 3.35 | 3.35X36X65 |        | 62                  | 62                |             |             |                           | 10  |
| 3.40 | 3.4X39X70  |        | 62                  | 62                | 177         | 247         | 162                       | 10  |
| 3.45 | 3.45X39X70 |        | 62                  | 62                |             |             |                           | 10  |
| 3.50 | 3.5X39X70  |        | 62                  | 62                | 177         | 247         | 162                       | 10  |
| 3.55 | 3.55X39X70 |        | 62                  | 62                |             |             |                           | 10  |
| 3.57 | 3.57X39X70 | 9/64"  |                     | 62                |             |             |                           | 10  |
| 3.60 | 3.6X39X70  |        | 85                  | 85                | 212         | 284         | 188                       | 10  |
| 3.65 | 3.65X39X70 |        | 85                  | 85                |             |             |                           | 10  |
| 3.70 | 3.7X39X70  |        | 85                  | 85                | 212         | 284         | 188                       | 10  |
| 3.75 | 3.75X39X70 |        | 85                  | 85                | 241         | 314         |                           | 10  |
| 3.80 | 3.8X43X75  |        | 85                  | 85                | 212         | 284         | 188                       | 10  |
| 3.85 | 3.85X43X75 |        | 85                  | 85                |             |             |                           | 10  |
| 3.90 | 3.9X43X75  |        | 85                  | 85                | 212         | 284         | 188                       | 10  |
| 3.95 | 3.95X43X75 |        | 85                  | 85                |             |             |                           | 10  |
| 3.97 | 3.97X43X75 | 5/32"  |                     | 85                |             |             |                           | 10  |
| 4.00 | 4X43X75    |        | 85                  | 85                | 212         | 284         | 188                       | 10  |
| 4.05 | 4.05X43X75 |        | 104                 | 104               |             |             |                           | 10  |
| 4.10 | 4.1X43X75  |        | 104                 | 104               | 251         | 328         | 220                       | 10  |
| 4.15 | 4.15X43X75 |        | 104                 | 104               |             |             |                           | 10  |
| 4.20 | 4.2X43X75  |        | 104                 | 104               | 251         | 328         | 220                       | 10  |
| 4.25 | 4.25X43X75 |        | 104                 | 104               | 281         | 364         |                           | 10  |
| 4.30 | 4.3X47X80  |        | 104                 | 104               | 251         | 328         | 220                       | 10  |
| 4.35 | 4.35X47X80 |        | 104                 | 104               |             |             |                           | 10  |
| 4.37 | 4.37X47X80 | 11/64" |                     | 104               |             |             |                           | 10  |
| 4.40 | 4.4X47X80  |        | 104                 | 104               | 251         | 328         | 220                       | 10  |
| 4.45 | 4.45X47X80 |        | 136                 | 104               |             |             |                           | 10  |
| 4.50 | 4.5X47X80  |        | 136                 | 136               | 251         | 328         | 220                       | 10  |
| 4.55 | 4.55X47X80 |        | 136                 | 136               |             |             |                           | 10  |
| 4.60 | 4.6X47X80  |        | 136                 | 136               | 297         | 343         | 245                       | 10  |
| 4.65 | 4.65X47X80 |        | 136                 | 136               |             |             |                           | 10  |
| 4.70 | 4.7X47X80  |        | 136                 | 136               | 297         | 343         | 245                       | 10  |
| 4.75 | 4.75X47X80 |        | 136                 | 136               | 322         | 380         |                           | 10  |
| 4.76 | 4.76X47X80 | 3/16"  |                     | 136               |             |             |                           | 10  |
| 4.80 | 4.8X52X86  |        | 136                 | 136               | 297         | 343         | 245                       | 10  |

# HSS Parallel Shank Twist Drills



## Jobber Series

ALL RATES ARE IN RUPEES PER PIECE (Excl. of GST)

| Size |             |        | Price Per Piece (₹) |                   |             |             |                           | MOQ |
|------|-------------|--------|---------------------|-------------------|-------------|-------------|---------------------------|-----|
| mm   | mm          | inch   | M2 Black (D1105)    | M2 Bright (D1125) | M35 (DL105) | M42 (D2105) | Super GP (Black) (DSH105) |     |
| 4.85 | 4.85X52X86  |        | 147                 | 147               |             |             |                           | 10  |
| 4.90 | 4.9X52X86   |        | 147                 | 147               | 297         | 343         | 245                       | 10  |
| 4.95 | 4.95X52X86  |        | 147                 | 147               |             |             |                           | 10  |
| 5.00 | 5X52X86     |        | 147                 | 147               | 297         | 343         | 245                       | 10  |
| 5.05 | 5.05X52X86  |        | 147                 | 147               |             |             |                           | 10  |
| 5.10 | 5.1X52X86   |        | 147                 | 147               | 314         | 404         | 274                       | 10  |
| 5.15 | 5.15X52X86  |        | 147                 | 147               |             |             |                           | 10  |
| 5.16 | 5.16X52X86  | 13/64" |                     | 147               |             |             |                           | 10  |
| 5.20 | 5.2X52X86   |        | 147                 | 147               | 314         | 404         | 275                       | 10  |
| 5.25 | 5.25X52X86  |        | 158                 | 158               | 348         | 449         |                           | 10  |
| 5.30 | 5.3X52X86   |        | 158                 | 158               | 314         | 404         | 275                       | 10  |
| 5.35 | 5.35X57X93  |        | 158                 | 158               |             |             |                           | 10  |
| 5.40 | 5.4X57X93   |        | 158                 | 158               | 314         | 404         | 275                       | 10  |
| 5.45 | 5.45X57X93  |        | 158                 | 158               |             |             |                           | 10  |
| 5.50 | 5.5X57X93   |        | 158                 | 158               | 314         | 404         | 275                       | 10  |
| 5.55 | 5.55X57X93  |        | 158                 | 158               |             |             |                           | 10  |
| 5.56 | 5.56X57X93  | 7/32"  |                     | 158               |             |             |                           | 10  |
| 5.60 | 5.6X57X93   |        | 158                 | 158               | 343         | 449         | 302                       | 10  |
| 5.65 | 5.65X57X93  |        | 178                 | 178               |             |             |                           | 10  |
| 5.70 | 5.7X57X93   |        | 178                 | 178               | 343         | 449         | 302                       | 10  |
| 5.75 | 5.75X57X93  |        | 178                 | 178               | 376         | 493         |                           | 10  |
| 5.80 | 5.8X57X93   |        | 178                 | 178               | 343         | 449         | 302                       | 10  |
| 5.85 | 5.85X57X93  |        | 178                 | 178               |             |             |                           | 10  |
| 5.90 | 5.9X57X93   |        | 178                 | 178               | 343         | 449         | 302                       | 10  |
| 5.95 | 5.95X57X93  | 15/64" | 178                 | 178               |             |             |                           | 10  |
| 6.00 | 6X57X93     |        | 178                 | 178               | 343         | 449         | 302                       | 10  |
| 6.05 | 6.05X63X101 |        | 193                 | 193               |             |             |                           | 10  |
| 6.10 | 6.1X63X101  |        | 193                 | 193               | 392         | 490         | 335                       | 10  |
| 6.15 | 6.15X63X101 |        | 193                 | 193               |             |             |                           | 10  |
| 6.20 | 6.2X63X101  |        | 193                 | 193               | 392         | 490         | 335                       | 10  |
| 6.25 | 6.25X63X101 |        | 193                 | 193               | 427         | 534         |                           | 10  |
| 6.30 | 6.3X63X101  |        | 193                 | 193               | 392         | 490         | 335                       | 10  |
| 6.35 | 6.35X63X101 | 1/4"   | 193                 | 193               |             | 578         |                           | 10  |
| 6.40 | 6.4X63X101  |        | 193                 | 193               | 392         | 490         | 335                       | 10  |
| 6.45 | 6.45X63X101 |        | 247                 | 247               |             |             |                           | 10  |
| 6.50 | 6.5X63X101  |        | 247                 | 247               | 392         | 490         | 335                       | 10  |
| 6.55 | 6.55X63X101 |        | 247                 | 247               |             |             |                           | 10  |
| 6.60 | 6.6X63X101  |        | 247                 | 247               | 421         | 509         | 354                       | 10  |
| 6.65 | 6.65X63X101 |        | 247                 | 247               |             |             |                           | 10  |
| 6.70 | 6.7X63X101  |        | 247                 | 247               | 421         | 509         | 354                       | 10  |
| 6.75 | 6.75X69X109 |        | 247                 | 247               | 468         | 562         |                           | 10  |
| 6.80 | 6.8X69X109  |        | 247                 | 247               | 421         | 509         | 354                       | 10  |
| 6.85 | 6.85X69X109 |        | 271                 | 271               |             |             |                           | 10  |
| 6.90 | 6.9X69X109  |        | 271                 | 271               | 421         | 509         | 354                       | 10  |
| 6.95 | 6.95X69X109 |        | 271                 | 271               |             |             |                           | 10  |
| 7.00 | 7X69X109    |        | 271                 | 271               | 421         | 509         | 354                       | 10  |
| 7.05 | 7.05X69X109 |        | 271                 | 271               |             |             |                           | 10  |
| 7.10 | 7.1X69X109  |        | 271                 | 271               | 513         | 616         | 431                       | 10  |

# HSS Parallel Shank Twist Drills



## Jobber Series

ALL RATES ARE IN RUPEES PER PIECE (Excl. of GST)

| Size |             |        | Price Per Piece (₹) |                   |             |             |                           | MOQ |
|------|-------------|--------|---------------------|-------------------|-------------|-------------|---------------------------|-----|
| mm   | mm          | inch   | M2 Black (D1105)    | M2 Bright (D1125) | M35 (DL105) | M42 (D2105) | Super GP (Black) (DSH105) |     |
| 7.14 | 7.14X69X109 | 9/32"  |                     | 271               |             |             |                           | 10  |
| 7.15 | 7.15X69X109 |        | 271                 | 271               |             |             |                           | 10  |
| 7.20 | 7.2X69X109  |        | 271                 | 271               | 513         | 616         | 431                       | 10  |
| 7.25 | 7.25X69X109 |        | 286                 | 286               | 562         | 679         |                           | 10  |
| 7.30 | 7.3X69X109  |        | 286                 | 286               | 513         | 616         | 431                       | 10  |
| 7.35 | 7.35X69X109 |        | 286                 | 286               |             |             |                           | 10  |
| 7.40 | 7.4X69X109  |        | 286                 | 286               | 513         | 616         | 431                       | 10  |
| 7.45 | 7.45X69X109 |        | 286                 | 286               |             |             |                           | 10  |
| 7.50 | 7.5X69X109  |        | 286                 | 286               | 513         | 616         | 431                       | 10  |
| 7.54 | 7.54X75X117 | 19/64" |                     | 309               |             |             |                           | 10  |
| 7.55 | 7.55X75X117 |        | 309                 | 309               |             |             |                           | 10  |
| 7.60 | 7.6X75X117  |        | 309                 | 309               | 556         | 669         | 467                       | 10  |
| 7.65 | 7.65X75X117 |        | 309                 | 309               |             |             |                           | 10  |
| 7.70 | 7.7X75X117  |        | 309                 | 309               | 556         | 669         | 467                       | 10  |
| 7.75 | 7.75X75X117 |        | 309                 | 309               | 612         | 733         |                           | 10  |
| 7.80 | 7.8X75X117  |        | 309                 | 309               | 556         | 669         | 467                       | 10  |
| 7.85 | 7.85X75X117 |        | 309                 | 309               |             |             |                           | 10  |
| 7.90 | 7.9X75X117  |        | 309                 | 309               | 556         | 669         | 467                       | 10  |
| 7.94 | 7.94X75X117 | 5/16"  |                     | 339               |             |             |                           | 10  |
| 7.95 | 7.95X75X117 |        | 339                 | 339               |             |             |                           | 10  |
| 8.00 | 8X75X117    |        | 339                 | 339               | 556         | 669         | 467                       | 10  |
| 8.10 | 8.1X75X117  |        | 339                 | 339               | 616         | 738         | 514                       | 10  |
| 8.20 | 8.2X75X117  |        | 339                 | 339               | 616         | 738         | 514                       | 10  |
| 8.25 | 8.25X75X117 |        | 412                 | 412               | 679         | 819         |                           | 10  |
| 8.30 | 8.3X75X117  |        | 412                 | 412               | 616         | 738         | 514                       | 10  |
| 8.33 | 8.33X75X117 |        |                     | 412               |             |             |                           | 10  |
| 8.40 | 8.4X75X117  |        | 412                 | 412               | 616         | 738         | 514                       | 10  |
| 8.50 | 8.5X75X117  |        | 412                 | 412               | 616         | 738         | 514                       | 10  |
| 8.60 | 8.6X81X125  |        | 412                 | 412               | 702         | 793         | 570                       | 10  |
| 8.70 | 8.7X81X125  |        | 412                 | 412               | 702         | 793         | 570                       | 10  |
| 8.73 | 8.73X81X125 | 11/32" |                     | 433               |             |             |                           | 10  |
| 8.75 | 8.75X81X125 |        | 433                 | 433               | 770         | 877         |                           | 10  |
| 8.80 | 8.8X81X125  |        | 433                 | 433               | 702         | 793         | 570                       | 10  |
| 8.90 | 8.9X81X125  |        | 433                 | 433               | 702         | 793         | 570                       | 10  |
| 9.00 | 9X81X125    |        | 433                 | 433               | 702         | 793         | 570                       | 10  |
| 9.10 | 9.1X81X125  |        | 452                 | 452               | 903         | 1084        | 756                       | 10  |
| 9.13 | 9.13X81X125 | 23/64" |                     | 452               |             |             |                           | 10  |
| 9.20 | 9.2X81X125  |        | 452                 | 452               | 903         | 1084        | 756                       | 10  |
| 9.25 | 9.25X81X125 |        | 452                 | 452               | 903         | 1112        |                           | 10  |
| 9.30 | 9.3X81X125  |        | 452                 | 452               | 903         | 1084        | 756                       | 10  |
| 9.40 | 9.4X81X125  |        | 452                 | 452               | 903         | 1084        | 756                       | 10  |
| 9.50 | 9.5X81X125  |        | 452                 | 452               | 903         | 1084        | 756                       | 10  |
| 9.52 | 9.52X87X133 | 3/8"   |                     | 512               |             |             |                           | 10  |
| 9.60 | 9.6X87X133  |        | 512                 | 512               | 903         | 1164        | 786                       | 10  |
| 9.70 | 9.7X87X133  |        | 512                 | 512               | 903         | 1164        | 786                       | 10  |
| 9.75 | 9.75X87X133 |        | 512                 | 512               | 948         | 1208        |                           | 10  |
| 9.80 | 9.8X87X133  |        | 512                 | 512               | 903         | 1164        | 786                       | 10  |
| 9.90 | 9.9X87X133  |        | 573                 | 573               | 903         | 1164        | 786                       | 10  |

# HSS Parallel Shank Twist Drills



## Jobber Series

ALL RATES ARE IN RUPEES PER PIECE (Excl. of GST)

| Size  |               |        | Price Per Piece (₹) |                   |             |             |                           | MOQ |
|-------|---------------|--------|---------------------|-------------------|-------------|-------------|---------------------------|-----|
| mm    | mm            | inch   | M2 Black (D1105)    | M2 Bright (D1125) | M35 (DL105) | M42 (D2105) | Super GP (Black) (DSH105) |     |
| 9.92  | 9.92X87X133   | 25/64" |                     | 573               |             |             |                           | 10  |
| 10.00 | 10X87X133     |        | 573                 | 573               | 903         | 1164        | 786                       | 10  |
| 10.10 | 10.1X87X133   |        | 573                 | 573               | 1040        | 1375        | 918                       | 10  |
| 10.20 | 10.2X87X133   |        | 573                 | 573               | 1040        | 1375        | 918                       | 10  |
| 10.25 | 10.25X87X133  |        | 622                 | 622               | 1040        |             |                           | 10  |
| 10.30 | 10.3X87X133   |        | 622                 | 622               | 1040        | 1375        | 918                       | 10  |
| 10.32 | 10.32X87X133  | 13/32" |                     | 622               |             |             |                           | 10  |
| 10.40 | 10.4X87X133   |        | 622                 | 622               | 1040        | 1375        | 918                       | 10  |
| 10.50 | 10.5X87X133   |        | 622                 | 622               | 1040        | 1375        | 918                       | 10  |
| 10.60 | 10.6X87X133   |        | 622                 | 622               | 1045        | 1529        | 979                       | 10  |
| 10.70 | 10.7X94X142   |        | 658                 | 658               | 1045        | 1529        | 979                       | 10  |
| 10.72 | 10.72X94X142  | 27/64" |                     | 658               |             |             |                           | 10  |
| 10.75 | 10.75X94X142  |        | 658                 | 658               | 1037        |             |                           | 10  |
| 10.80 | 10.8X94X142   |        | 658                 | 658               | 1045        | 1529        | 979                       | 10  |
| 10.90 | 10.9X94X142   |        | 658                 | 658               | 1045        | 1529        | 979                       | 10  |
| 11.00 | 11X94X142     |        | 658                 | 658               | 1045        | 1529        | 979                       | 10  |
| 11.10 | 11.1X94X142   |        | 735                 | 735               | 1145        | 1700        | 1044                      | 10  |
| 11.20 | 11.2X94X142   |        | 735                 | 735               | 1145        | 1700        | 1044                      | 10  |
| 11.25 | 11.25X94X142  |        | 735                 | 735               |             |             |                           | 10  |
| 11.30 | 11.3X94X142   |        | 735                 | 735               | 1145        | 1700        | 1044                      | 10  |
| 11.40 | 11.4X94X142   |        | 735                 | 735               | 1145        | 1700        | 1044                      | 10  |
| 11.50 | 11.5X94X142   |        | 775                 | 775               | 1145        | 1700        | 1044                      | 10  |
| 11.51 | 11.51X94X142  | 29/64" |                     | 775               |             |             |                           | 10  |
| 11.60 | 11.6X94X142   |        | 775                 | 775               | 1228        | 1756        | 1135                      | 10  |
| 11.70 | 11.7X94X142   |        | 775                 | 775               | 1228        | 1756        | 1135                      | 10  |
| 11.75 | 11.75X94X142  |        | 775                 | 775               |             |             |                           | 10  |
| 11.80 | 11.8X94X142   |        | 775                 | 775               | 1228        | 1756        | 1135                      | 10  |
| 11.90 | 11.9X101X151  |        | 828                 | 828               | 1228        | 1756        | 1135                      | 10  |
| 11.91 | 11.91X101X151 | 15/32" |                     | 828               |             |             |                           | 10  |
| 12.00 | 12X101X151    |        | 828                 | 828               | 1228        | 1756        | 1135                      | 10  |
| 12.10 | 12.1X101X151  |        | 828                 | 828               | 1435        | 2101        | 1235                      | 10  |
| 12.20 | 12.2X101X151  |        | 828                 | 828               | 1435        | 2101        | 1235                      | 10  |
| 12.25 | 12.25X101X151 |        | 878                 | 878               |             |             |                           | 10  |
| 12.30 | 12.3X101X151  |        | 878                 | 878               | 1435        | 2101        | 1345                      | 10  |
| 12.40 | 12.4X101X151  |        | 878                 | 878               | 1435        | 2101        | 1345                      | 10  |
| 12.50 | 12.5X101X151  |        | 878                 | 878               | 1435        | 2101        | 1345                      | 10  |
| 12.60 | 12.6X101X151  |        | 878                 | 878               | 1440        | 2663        | 1561                      | 10  |
| 12.70 | 12.7X101X151  |        | 927                 | 927               | 1440        | 2663        | 1561                      | 10  |
| 12.75 | 12.75X101X151 |        | 927                 | 927               |             |             |                           | 10  |
| 12.80 | 12.8X101X151  |        | 927                 | 927               | 1440        | 2663        | 1561                      | 10  |
| 12.90 | 12.9X101X151  |        | 927                 | 927               | 1440        |             | 1561                      | 10  |
| 13.00 | 13X101X151    |        | 927                 | 927               | 1440        | 2663        | 1561                      | 10  |
| 13.10 | 13.1X101X151  |        | 1153                | 1153              |             | 2756        |                           | 10  |
| 13.20 | 13.2X101X151  |        | 1153                | 1153              |             |             |                           | 10  |
| 13.25 | 13.25X108X160 |        | 1153                | 1153              |             |             |                           | 10  |
| 13.30 | 13.3X108X160  |        | 1153                | 1153              |             |             |                           | 10  |



# HSS Parallel Shank Twist Drills



## Jobber Series

ALL RATES ARE IN RUPEES PER PIECE (Excl. of GST)

| Size  |               |        | Price Per Piece (₹) |                   |             |             |                           | MOQ |
|-------|---------------|--------|---------------------|-------------------|-------------|-------------|---------------------------|-----|
| mm    | mm            | inch   | M2 Black (D1105)    | M2 Bright (D1125) | M35 (DL105) | M42 (D2105) | Super GP (Black) (DSH105) |     |
| 13.40 | 13.4X108X160  |        | 1153                | 1153              |             |             |                           | 10  |
| 13.49 | 13.49X108X160 | 17/32" |                     | 1227              |             |             |                           | 10  |
| 13.50 | 13.5X108X160  |        | 1227                | 1227              | 1731        | 2756        |                           | 10  |
| 13.60 | 13.6X108X160  |        | 1227                | 1227              |             |             |                           | 10  |
| 13.70 | 13.7X108X160  |        | 1227                | 1227              |             |             |                           | 10  |
| 13.75 | 13.75X108X160 |        | 1227                | 1227              |             |             |                           | 10  |
| 13.80 | 13.8X108X160  |        | 1227                | 1227              |             |             |                           | 10  |
| 13.89 | 13.89X108X160 | 35/64" |                     | 1332              |             |             |                           | 10  |
| 13.90 | 13.9X108X160  |        | 1332                | 1332              |             |             |                           | 10  |
| 14.00 | 14X108X160    |        | 1332                | 1332              | 1731        | 2869        |                           | 10  |
| 14.10 | 14.1X114X169  |        |                     | 1332              |             |             |                           | 10  |
| 14.25 | 14.25X114X169 |        | 1332                | 1332              |             |             |                           | 10  |
| 14.29 | 14.29X114X169 | 9/16"  |                     | 1397              |             |             |                           | 10  |
| 14.50 | 14.5X114X169  |        | 1397                | 1397              | 1814        | 2889        |                           | 10  |
| 14.68 | 14.68X114X169 | 37/64" |                     | 1505              |             |             |                           | 10  |
| 14.75 | 14.75X114X169 |        | 1505                | 1505              |             |             |                           | 10  |
| 15.00 | 15X114X169    |        | 1505                | 1505              | 1814        | 2919        |                           | 10  |
| 15.08 | 15.08X120X178 | 19/32" |                     | 1505              |             |             |                           | 10  |
| 15.25 | 15.25X120X178 |        | 1505                | 1505              |             |             |                           | 10  |
| 15.48 | 15.48X120X178 | 39/64" |                     | 1632              |             |             |                           | 10  |
| 15.50 | 15.5X120X178  |        | 1632                | 1632              | 2092        | 3315        |                           | 10  |
| 15.75 | 15.75X120X178 |        | 1632                | 1632              |             |             |                           | 10  |
| 15.87 | 15.87X120X178 | 5/8"   |                     | 1632              |             |             |                           | 10  |
| 16.00 | 16X120X178    |        | 1632                | 1632              | 2092        | 3399        |                           | 10  |
| 16.25 | 16.25X125X184 |        | 1684                | 1684              |             |             |                           | 10  |
| 16.50 | 16.5X125X184  |        | 1684                | 1684              | 2330        | 3754        |                           | 10  |
| 16.75 | 16.75X125X184 |        | 1726                | 1726              |             |             |                           | 10  |
| 17.00 | 17X125X184    |        | 1726                | 1726              | 2330        | 3754        |                           | 10  |
| 17.25 | 17.25X130X191 |        | 1726                | 1726              |             |             |                           | 10  |
| 17.46 | 17.46X130X191 | 11/16" |                     | 1726              |             |             |                           | 10  |
| 17.50 | 17.5X130X191  |        | 1832                | 1832              | 2628        | 4233        |                           | 10  |
| 17.75 | 17.75X130X191 |        | 1866                | 1866              |             |             |                           | 10  |
| 18.00 | 18X130X191    |        | 1866                | 1866              | 2628        | 4233        |                           | 10  |
| 18.25 | 18.25X135X198 |        | 1866                | 1866              |             |             |                           | 10  |
| 18.50 | 18.5X135X198  |        | 1955                | 1955              | 3059        | 4922        |                           | 10  |
| 18.75 | 18.75X135X198 |        | 1975                | 1975              |             |             |                           | 10  |
| 19.00 | 19X135X198    |        | 1975                | 1975              | 3059        | 4922        |                           | 10  |
| 19.05 | 19.05X135X198 | 3/4"   |                     | 175               |             |             |                           | 10  |
| 19.25 | 19.25X140X205 |        | 2221                | 2221              |             |             |                           | 10  |
| 19.50 | 19.5X140X205  |        | 2221                | 2221              | 3324        | 5354        |                           | 10  |
| 19.75 | 19.75X140X205 |        | 2359                | 2221              |             |             |                           | 10  |
| 20.00 | 20X140X205    |        | 2359                | 2359              | 3611        | 5825        |                           | 10  |
| 22.22 | 22.22X140X205 | 7/8"   |                     | 2509              |             |             |                           | 10  |
| 26.00 | 26X155X230    |        | 4200                | 4200              |             |             |                           | 10  |

# HSS Parallel Shank Twist Drills



## STUB Series

ALL RATES ARE IN RUPEES PER PIECE (Excl. of GST)

| Size |            | Price Per Piece (₹) |             | MOQ |
|------|------------|---------------------|-------------|-----|
| mm   | mm         | M2 Black (D1107)    | M42 (D2107) |     |
| 1.00 | 1X6X26     | 62                  | 404         | 10  |
| 1.10 | 1.1X7X28   | 62                  | 404         | 10  |
| 1.20 | 1.2X8X30   | 62                  | 404         | 10  |
| 1.25 | 1.25X8X30  | 67                  | 456         | 10  |
| 1.30 | 1.3X8X30   | 62                  | 404         | 10  |
| 1.40 | 1.4X9X32   | 62                  | 404         | 10  |
| 1.50 | 1.5X9X32   | 62                  | 404         | 10  |
| 1.60 | 1.6X10X34  | 62                  | 395         | 10  |
| 1.70 | 1.7X10X34  | 62                  | 395         | 10  |
| 1.75 | 1.75X11X36 | 67                  | 437         | 10  |
| 1.80 | 1.8X11X36  | 62                  | 395         | 10  |
| 1.90 | 1.9X11X36  | 62                  | 395         | 10  |
| 2.00 | 2X12X38    | 62                  | 395         | 10  |
| 2.10 | 2.1X12X38  | 62                  | 384         | 10  |
| 2.20 | 2.2X13X40  | 62                  | 384         | 10  |
| 2.25 | 2.25X13X40 | 67                  |             | 10  |
| 2.30 | 2.3X13X40  | 62                  | 384         | 10  |
| 2.40 | 2.4X14X43  | 62                  | 384         | 10  |
| 2.50 | 2.5X14X43  | 62                  | 384         | 10  |
| 2.55 | 2.55X14X43 |                     | 427         | 10  |
| 2.60 | 2.6X14X43  | 62                  | 404         | 10  |
| 2.70 | 2.7X16X46  | 62                  | 404         | 10  |
| 2.75 | 2.75X16X46 | 67                  | 437         | 10  |
| 2.80 | 2.8X16X46  | 62                  | 404         | 10  |
| 2.90 | 2.9X16X46  | 62                  | 404         | 10  |
| 3.00 | 3X16X46    | 62                  | 404         | 10  |
| 3.10 | 3.1X18X49  | 62                  | 437         | 10  |
| 3.20 | 3.2X18X49  | 62                  | 437         | 10  |
| 3.25 | 3.25X18X49 | 67                  | 477         | 10  |
| 3.30 | 3.3X18X49  | 62                  | 437         | 10  |
| 3.40 | 3.4X20X52  | 62                  | 437         | 10  |
| 3.50 | 3.5X20X52  | 62                  | 437         | 10  |
| 3.60 | 3.6X20X52  | 82                  | 493         | 10  |
| 3.70 | 3.7X20X52  | 82                  | 493         | 10  |
| 3.75 | 3.75X20X52 | 82                  | 550         | 10  |
| 3.80 | 3.8X22X55  | 82                  | 493         | 10  |
| 3.90 | 3.9X22X55  | 82                  | 493         | 10  |
| 4.00 | 4X22X55    | 82                  | 493         | 10  |
| 4.10 | 4.1X22X55  | 91                  | 568         | 10  |
| 4.20 | 4.2X22X55  | 91                  | 568         | 10  |
| 4.25 | 4.25X22X55 | 91                  | 623         | 10  |
| 4.30 | 4.3X24X58  | 91                  | 568         | 10  |
| 4.40 | 4.4X24X58  | 121                 | 568         | 10  |
| 4.50 | 4.5X24X58  | 121                 | 568         | 10  |
| 4.60 | 4.6X24X58  | 121                 | 600         | 10  |

| Size |            | Price Per Piece (₹) |             | MOQ |
|------|------------|---------------------|-------------|-----|
| mm   | mm         | M2 Black (D1107)    | M42 (D2107) |     |
| 4.65 | 4.65X24X58 | 121                 | 600         | 10  |
| 4.70 | 4.7X24X58  | 121                 | 600         | 10  |
| 4.75 | 4.75X24X58 | 121                 | 651         | 10  |
| 4.80 | 4.8X26X62  | 121                 | 600         | 10  |
| 4.90 | 4.9X26X62  | 128                 | 600         | 10  |
| 5.00 | 5X26X62    | 128                 | 600         | 10  |
| 5.10 | 5.1X26X62  | 128                 | 714         | 10  |
| 5.20 | 5.2X26X62  | 128                 | 714         | 10  |
| 5.25 | 5.25X26X62 | 140                 | 777         | 10  |
| 5.30 | 5.3X26X62  | 140                 | 714         | 10  |
| 5.40 | 5.4X28X66  | 140                 | 714         | 10  |
| 5.50 | 5.5X28X66  | 140                 | 714         | 10  |
| 5.55 | 5.55X28X66 | 140                 | 788         | 10  |
| 5.60 | 5.6X28X66  | 157                 | 788         | 10  |
| 5.70 | 5.7X28X66  | 157                 | 788         | 10  |
| 5.75 | 5.75X28X66 | 157                 | 859         | 10  |
| 5.80 | 5.8X28X66  | 157                 | 788         | 10  |
| 5.90 | 5.9X28X66  | 157                 | 788         | 10  |
| 6.00 | 6X28X66    | 157                 | 788         | 10  |
| 6.10 | 6.1X31X70  | 176                 | 851         | 10  |
| 6.20 | 6.2X31X70  | 176                 | 851         | 10  |
| 6.25 | 6.25X31X70 | 176                 | 929         | 10  |
| 6.30 | 6.3X31X70  | 176                 | 851         | 10  |
| 6.40 | 6.4X31X70  | 216                 | 851         | 10  |
| 6.50 | 6.5X31X70  | 216                 | 851         | 10  |
| 6.60 | 6.6X31X70  | 216                 | 891         | 10  |
| 6.70 | 6.7X31X70  | 216                 | 891         | 10  |
| 6.75 | 6.75X34X74 | 216                 | 973         | 10  |
| 6.80 | 6.8X34X74  | 216                 | 891         | 10  |
| 6.90 | 6.9X34X74  | 237                 | 891         | 10  |
| 7.00 | 7X34X74    | 237                 | 891         | 10  |
| 7.10 | 7.1X34X74  | 237                 | 1077        | 10  |
| 7.20 | 7.2X34X74  | 237                 | 1077        | 10  |
| 7.25 | 7.25X34X74 | 246                 | 1182        | 10  |
| 7.30 | 7.3X34X74  | 246                 | 1077        | 10  |
| 7.40 | 7.4X34X74  | 246                 | 1077        | 10  |
| 7.45 | 7.45X34X74 |                     | 1186        | 10  |
| 7.50 | 7.5X34X74  | 246                 | 1077        | 10  |
| 7.60 | 7.6X37X79  | 271                 | 1163        | 10  |
| 7.70 | 7.7X37X79  | 271                 | 1163        | 10  |
| 7.75 | 7.75X37X79 | 271                 | 1264        | 10  |
| 7.80 | 7.8X37X79  | 271                 | 1163        | 10  |
| 7.90 | 7.9X37X79  | 298                 | 1163        | 10  |
| 8.00 | 8X37X79    | 298                 | 1163        | 10  |
| 8.10 | 8.1X37X79  | 298                 | 1278        | 10  |

# HSS Parallel Shank Twist Drills



## STUB Series

ALL RATES ARE IN RUPEES PER PIECE (Excl. of GST)

| Size  |              | Price Per Piece (₹) |             | MOQ |
|-------|--------------|---------------------|-------------|-----|
| mm    | mm           | M2 Black (D1107)    | M42 (D2107) |     |
| 8.20  | 8.2X37X79    | 298                 | 1278        | 10  |
| 8.25  | 8.25X37X79   | 372                 | 1430        | 10  |
| 8.30  | 8.3X37X79    | 372                 | 1278        | 10  |
| 8.40  | 8.4X37X79    | 372                 | 1278        | 10  |
| 8.50  | 8.5X37X79    | 372                 | 1278        | 10  |
| 8.60  | 8.6X40X84    | 388                 | 1476        | 10  |
| 8.70  | 8.7X40X84    | 388                 | 1476        | 10  |
| 8.75  | 8.75X40X84   | 388                 | 1615        | 10  |
| 8.80  | 8.8X40X84    | 388                 | 1476        | 10  |
| 8.90  | 8.9X40X84    | 388                 | 1476        | 10  |
| 9.00  | 9X40X84      | 388                 | 1476        | 10  |
| 9.10  | 9.1X40X84    | 410                 | 2016        | 10  |
| 9.20  | 9.2X40X84    | 410                 | 2016        | 10  |
| 9.25  | 9.25X40X84   | 410                 | 2214        | 10  |
| 9.30  | 9.3X40X84    | 410                 | 2016        | 10  |
| 9.35  | 9.35X40X84   |                     | 2214        | 10  |
| 9.40  | 9.4X40X84    | 410                 | 2016        | 10  |
| 9.50  | 9.5X40X84    | 410                 | 2016        | 10  |
| 9.60  | 9.6X43X89    | 428                 | 2206        | 10  |
| 9.70  | 9.7X43X89    | 428                 | 2206        | 10  |
| 9.75  | 9.75X43X89   | 428                 | 2375        | 10  |
| 9.80  | 9.8X43X89    | 428                 | 2206        | 10  |
| 9.90  | 9.9X43X89    | 525                 | 2206        | 10  |
| 10.00 | 10X43X89     | 525                 | 2206        | 10  |
| 10.20 | 10.2X43X89   | 564                 | 2550        | 10  |
| 10.25 | 10.25X43X89  | 564                 | 2800        | 10  |
| 10.50 | 10.5X43X89   | 564                 | 2550        | 10  |
| 10.75 | 10.75X47X95  | 635                 | 3124        | 10  |
| 11.00 | 11X47X95     | 635                 | 2854        | 10  |
| 11.10 | 11.1X47X95   | 662                 |             | 10  |
| 11.25 | 11.25X47X95  | 708                 | 3473        | 10  |
| 11.50 | 11.5X47X95   | 708                 | 3153        | 10  |
| 11.75 | 11.75X47X95  | 708                 | 3589        | 10  |
| 11.80 | 11.8X47X95   | 749                 | 3257        | 10  |
| 12.00 | 12X51X102    | 749                 | 3257        | 10  |
| 12.20 | 12.2X51X102  |                     | 3909        | 10  |
| 12.25 | 12.25X51X102 | 814                 | 4293        | 10  |
| 12.30 | 12.3X51X102  |                     | 3909        | 10  |
| 12.50 | 12.5X51X102  | 814                 | 3909        | 10  |
| 12.75 | 12.75X51X102 | 832                 | 5441        | 10  |
| 13.00 | 13X51X102    | 832                 | 4944        | 10  |
| 13.25 | 13.25X54X107 |                     | 5625        | 10  |
| 13.50 | 13.5X54X107  | 1038                | 5106        | 10  |
| 13.75 | 13.75X54X107 |                     | 5646        | 10  |
| 13.80 | 13.8X54X107  |                     | 5140        | 10  |

| Size  |              | Price Per Piece (₹) |             | MOQ |
|-------|--------------|---------------------|-------------|-----|
| mm    | mm           | M2 Black (D1107)    | M42 (D2107) |     |
| 14.00 | 14X54X107    | 1130                | 5324        | 10  |
| 14.25 | 14.25X56X111 |                     | 5904        | 10  |
| 14.50 | 14.5X56X111  | 1176                | 5365        | 10  |
| 14.75 | 14.75X56X111 |                     | 5956        | 10  |
| 15.00 | 15X56X111    | 1273                | 5420        | 10  |
| 15.25 | 15.25X58X115 |                     | 6765        | 10  |
| 15.50 | 15.5X58X115  | 1377                | 6156        | 10  |
| 15.75 | 15.75X58X115 |                     | 6765        | 10  |
| 16.00 | 16X58X115    | 1377                | 6310        | 10  |
| 16.25 | 16.25X60X119 |                     | 7672        | 10  |
| 16.50 | 16.5X60X119  | 1400                | 6968        | 10  |
| 16.75 | 16.75X60X119 |                     | 7672        | 10  |
| 17.00 | 17X60X119    | 1428                | 6968        | 10  |
| 17.25 | 17.25X62X123 |                     | 8645        | 10  |
| 17.50 | 17.5X62X123  | 1454                | 7860        | 10  |
| 17.75 | 17.75X62X123 |                     | 8645        | 10  |
| 18.00 | 18X62X123    | 1473                | 7860        | 10  |
| 18.25 | 18.25X64X127 |                     | 10060       | 3   |
| 18.50 | 18.5X64X127  | 1499                | 9141        | 3   |
| 18.75 | 18.75X64X127 |                     | 10060       | 3   |
| 19.00 | 19X64X127    | 1526                | 9141        | 3   |
| 19.25 | 19.25X66X131 |                     | 10940       | 3   |
| 19.50 | 19.5X66X131  | 1552                | 9949        | 3   |
| 19.75 | 19.75X66X131 |                     | 11892       | 3   |
| 20.00 | 20X66X131    | 1579                | 10816       | 3   |
| 20.50 | 20.5X68X136  |                     | 12727       | 1   |
| 21.00 | 21X68X136    |                     | 12727       | 1   |
| 21.50 | 21.5X70X141  |                     | 13412       | 1   |
| 22.00 | 22X70X141    |                     | 13660       | 1   |
| 22.50 | 22.5X72X146  |                     | 16480       | 1   |
| 23.00 | 23X72X146    |                     | 16480       | 1   |
| 23.50 | 23.5X72X146  |                     | 18547       | 1   |
| 24.00 | 24X75X151    |                     | 18547       | 1   |
| 24.50 | 24.5X75X151  |                     | 19750       | 1   |
| 25.00 | 25X75X151    |                     | 19750       | 1   |
| 26.00 | 26X78X156    |                     | 20917       | 1   |
| 27.00 | 27X81X162    |                     | 24660       | 1   |
| 28.00 | 28X81X162    |                     | 24660       | 1   |
| 29.00 | 29X84X168    |                     | 26892       | 1   |
| 30.00 | 30X84X168    |                     | 26892       | 1   |
| 31.00 | 31X87X174    |                     | 35867       | 1   |

# HPD - Jobber Drills



ALL RATES ARE IN RUPEES PER PIECE (Excl. of GST)

| Size |            | Price Per Piece (₹) | MOQ |
|------|------------|---------------------|-----|
| mm   | mm         | TIN<br>(D4542)      |     |
| 2.00 | 2X24X56    | 1364                | 10  |
| 2.05 | 2.05X24X56 | 1364                | 10  |
| 2.10 | 2.1X24X56  | 1364                | 10  |
| 2.15 | 2.15X27X59 | 1364                | 10  |
| 2.20 | 2.2X27X59  | 1364                | 10  |
| 2.25 | 2.25X27X59 | 1364                | 10  |
| 2.30 | 2.3X27X59  | 1364                | 10  |
| 2.35 | 2.35X27X59 | 1364                | 10  |
| 2.40 | 2.4X30X62  | 1364                | 10  |
| 2.45 | 2.45X30X62 | 1364                | 10  |
| 2.50 | 2.5X30X62  | 1364                | 10  |
| 2.55 | 2.55X30X62 | 1306                | 10  |
| 2.60 | 2.6X30X62  | 1306                | 10  |
| 2.65 | 2.65X30X62 | 1306                | 10  |
| 2.70 | 2.7X33X65  | 1306                | 10  |
| 2.75 | 2.75X33X65 | 1306                | 10  |
| 2.80 | 2.8X33X65  | 1306                | 10  |
| 2.85 | 2.85X33X65 | 1306                | 10  |
| 2.90 | 2.9X33X65  | 1306                | 10  |
| 2.95 | 2.95X33X65 | 1306                | 10  |
| 3.00 | 3X33X65    | 1306                | 10  |
| 3.05 | 3.05X36X68 | 1364                | 10  |
| 3.10 | 3.1X36X68  | 1364                | 10  |
| 3.15 | 3.15X36X68 | 1364                | 10  |
| 3.20 | 3.2X36X68  | 1364                | 10  |
| 3.25 | 3.25X36X68 | 1364                | 10  |
| 3.30 | 3.3X36X68  | 1364                | 10  |
| 3.35 | 3.35X36X68 | 1364                | 10  |
| 3.40 | 3.4X39X71  | 1364                | 10  |
| 3.45 | 3.45X39X71 | 1364                | 10  |
| 3.50 | 3.5X39X71  | 1364                | 10  |
| 3.55 | 3.55X39X71 | 1622                | 10  |
| 3.60 | 3.6X39X71  | 1622                | 10  |
| 3.65 | 3.65X39X71 | 1622                | 10  |
| 3.70 | 3.7X39X71  | 1622                | 10  |
| 3.75 | 3.75X39X71 | 1622                | 10  |
| 3.80 | 3.8X43X75  | 1622                | 10  |
| 3.85 | 3.85X43X75 | 1622                | 10  |
| 3.90 | 3.9X43X75  | 1622                | 10  |
| 3.95 | 3.95X43X75 | 1622                | 10  |
| 4.00 | 4X43X75    | 1622                | 10  |
| 4.05 | 4.05X43X87 | 1958                | 10  |
| 4.10 | 4.1X43X87  | 1958                | 10  |
| 4.15 | 4.15X43X87 | 1958                | 10  |
| 4.20 | 4.2X43X87  | 1958                | 10  |

| Size |             | Price Per Piece (₹) | MOQ |
|------|-------------|---------------------|-----|
| mm   | mm          | TIN<br>(D4542)      |     |
| 4.25 | 4.25X43X87  | 1958                | 10  |
| 4.30 | 4.3X47X91   | 1958                | 10  |
| 4.35 | 4.35X47X91  | 1958                | 10  |
| 4.40 | 4.4X47X91   | 1958                | 10  |
| 4.45 | 4.45X47X91  | 1958                | 10  |
| 4.50 | 4.5X47X91   | 1958                | 10  |
| 4.55 | 4.55X47X91  | 2282                | 10  |
| 4.60 | 4.6X47X91   | 2282                | 10  |
| 4.65 | 4.65X47X91  | 2282                | 10  |
| 4.70 | 4.7X47X91   | 2282                | 10  |
| 4.75 | 4.75X47X91  | 2282                | 10  |
| 4.80 | 4.8X52X96   | 2282                | 10  |
| 4.85 | 4.85X52X96  | 2282                | 10  |
| 4.90 | 4.9X52X96   | 2282                | 10  |
| 4.95 | 4.95X52X96  | 2282                | 10  |
| 5.00 | 5X52X96     | 2282                | 10  |
| 5.05 | 5.05X52X96  | 2282                | 10  |
| 5.10 | 5.1X52X96   | 2282                | 10  |
| 5.15 | 5.15X52X96  | 2367                | 10  |
| 5.20 | 5.2X52X96   | 2367                | 10  |
| 5.25 | 5.25X52X96  | 2653                | 10  |
| 5.30 | 5.3X52X96   | 2653                | 10  |
| 5.35 | 5.35X57X101 | 2653                | 10  |
| 5.40 | 5.4X57X101  | 2653                | 10  |
| 5.45 | 5.45X57X101 | 2653                | 10  |
| 5.50 | 5.5X57X101  | 2653                | 10  |
| 5.55 | 5.55X57X101 | 3031                | 10  |
| 5.60 | 5.6X57X101  | 3031                | 10  |
| 5.65 | 5.65X57X101 | 3031                | 10  |
| 5.70 | 5.7X57X101  | 3031                | 10  |
| 5.75 | 5.75X57X101 | 3031                | 10  |
| 5.80 | 5.8X57X101  | 3031                | 10  |
| 5.85 | 5.85X57X101 | 3031                | 10  |
| 5.90 | 5.9X57X101  | 3031                | 10  |
| 5.95 | 5.95X57X101 | 3031                | 10  |
| 6.00 | 6X57X101    | 3031                | 10  |
| 6.05 | 6.05X63X107 | 3047                | 10  |
| 6.10 | 6.1X63X107  | 3047                | 10  |
| 6.15 | 6.15X63X107 | 3047                | 10  |
| 6.20 | 6.2X63X107  | 3047                | 10  |
| 6.25 | 6.25X63X107 | 3047                | 10  |
| 6.30 | 6.3X63X107  | 3047                | 10  |
| 6.35 | 6.35X63X107 | 3047                | 10  |
| 6.40 | 6.4X63X107  | 3047                | 10  |
| 6.45 | 6.45X63X107 | 3047                | 10  |



# HPD - Jobber Drills



ALL RATES ARE IN RUPEES PER PIECE (Excl. of GST)

| Size |             | Price Per Piece (₹) | MOQ |
|------|-------------|---------------------|-----|
| mm   | mm          | TIN<br>(D4542)      |     |
| 6.50 | 6.5X63X107  | 3047                | 10  |
| 6.55 | 6.55X63X107 | 3067                | 10  |
| 6.60 | 6.6X63X107  | 3067                | 10  |
| 6.65 | 6.65X63X107 | 3067                | 10  |
| 6.70 | 6.7X63X107  | 3067                | 10  |
| 6.75 | 6.75X69X113 | 3067                | 10  |
| 6.80 | 6.8X69X113  | 3067                | 10  |
| 6.85 | 6.85X69X113 | 3067                | 10  |
| 6.90 | 6.9X69X113  | 3067                | 10  |
| 6.95 | 6.95X69X113 | 3067                | 10  |
| 7.00 | 7X69X113    | 3067                | 10  |
| 7.05 | 7.05X69X113 | 3181                | 10  |
| 7.10 | 7.1X69X113  | 3176                | 10  |
| 7.15 | 7.15X69X113 | 3181                | 10  |
| 7.20 | 7.2X69X113  | 3176                | 10  |
| 7.25 | 7.25X69X113 | 3181                | 10  |
| 7.30 | 7.3X69X113  | 3176                | 10  |
| 7.35 | 7.35X69X113 | 3181                | 10  |
| 7.40 | 7.4X69X113  | 3176                | 10  |
| 7.45 | 7.45X69X113 | 3181                | 10  |
| 7.50 | 7.5X69X113  | 3176                | 10  |
| 7.55 | 7.55X75X119 | 3560                | 10  |
| 7.60 | 7.6X75X119  | 3560                | 10  |
| 7.65 | 7.65X75X119 | 3560                | 10  |
| 7.70 | 7.7X75X119  | 3560                | 10  |
| 7.75 | 7.75X75X119 | 3560                | 10  |
| 7.80 | 7.8X75X119  | 3560                | 10  |
| 7.85 | 7.85X75X119 | 3560                | 10  |
| 7.90 | 7.9X75X119  | 3560                | 10  |
| 7.95 | 7.95X75X119 | 3560                | 10  |
| 8.00 | 8X75X119    | 3560                | 10  |
| 8.05 | 8.05X75X125 | 3628                | 10  |
| 8.10 | 8.1X75X125  | 3628                | 10  |
| 8.15 | 8.15X75X125 | 3628                | 10  |
| 8.20 | 8.2X75X125  | 3628                | 10  |
| 8.25 | 8.25X75X125 | 3628                | 10  |
| 8.30 | 8.3X75X125  | 3628                | 10  |
| 8.35 | 8.35X75X125 | 3628                | 10  |
| 8.40 | 8.4X75X125  | 3628                | 10  |
| 8.45 | 8.45X75X125 | 3628                | 10  |
| 8.50 | 8.5X75X125  | 3628                | 10  |
| 8.55 | 8.55X81X131 | 3628                | 10  |
| 8.60 | 8.6X81X131  | 3628                | 10  |
| 8.65 | 8.65X81X131 | 4064                | 10  |
| 8.70 | 8.7X81X131  | 4064                | 10  |

| Size  |              | Price Per Piece (₹) | MOQ |
|-------|--------------|---------------------|-----|
| mm    | mm           | TIN<br>(D4542)      |     |
| 8.75  | 8.75X81X131  | 4064                | 10  |
| 8.80  | 8.8X81X131   | 4064                | 10  |
| 8.85  | 8.85X81X131  | 4064                | 10  |
| 8.90  | 8.9X81X131   | 4064                | 10  |
| 8.95  | 8.95X81X131  | 4064                | 10  |
| 9.00  | 9X81X131     | 4064                | 10  |
| 9.05  | 9.05X81X131  | 4538                | 10  |
| 9.10  | 9.1X81X131   | 4538                | 10  |
| 9.15  | 9.15X81X131  | 4538                | 10  |
| 9.20  | 9.2X81X131   | 4538                | 10  |
| 9.25  | 9.25X81X131  | 4538                | 10  |
| 9.30  | 9.3X81X131   | 4538                | 10  |
| 9.35  | 9.35X81X131  | 4538                | 10  |
| 9.40  | 9.4X81X131   | 4538                | 10  |
| 9.45  | 9.45X81X131  | 4538                | 10  |
| 9.50  | 9.5X81X131   | 4538                | 10  |
| 9.55  | 9.55X87X137  | 5114                | 10  |
| 9.60  | 9.6X87X137   | 5114                | 10  |
| 9.65  | 9.65X87X137  | 5114                | 10  |
| 9.70  | 9.7X87X137   | 5114                | 10  |
| 9.75  | 9.75X87X137  | 5114                | 10  |
| 9.80  | 9.8X87X137   | 5114                | 10  |
| 9.85  | 9.85X87X137  | 5114                | 10  |
| 9.90  | 9.9X87X137   | 5114                | 10  |
| 9.95  | 9.95X87X137  | 5114                | 10  |
| 10.00 | 10X87X137    | 5114                | 10  |
| 10.05 | 10.05X87X144 | 5243                | 10  |
| 10.10 | 10.1X87X144  | 5243                | 10  |
| 10.15 | 10.15X87X144 | 5243                | 10  |
| 10.20 | 10.2X87X144  | 5243                | 10  |
| 10.25 | 10.25X87X144 | 5243                | 10  |
| 10.30 | 10.3X87X144  | 5243                | 10  |
| 10.35 | 10.35X87X144 | 5243                | 10  |
| 10.40 | 10.4X87X144  | 5243                | 10  |
| 10.45 | 10.45X87X144 | 5243                | 10  |
| 10.50 | 10.5X87X144  | 5243                | 10  |
| 10.55 | 10.55X87X144 | 5769                | 10  |
| 10.60 | 10.6X87X144  | 5769                | 10  |
| 10.65 | 10.65X94X151 | 5769                | 10  |
| 10.70 | 10.7X94X151  | 5769                | 10  |
| 10.75 | 10.75X94X151 | 5769                | 10  |
| 10.80 | 10.8X94X151  | 5769                | 10  |
| 10.85 | 10.85X94X151 | 5769                | 10  |
| 10.90 | 10.9X94X151  | 5769                | 10  |
| 10.95 | 10.95X94X151 | 5769                | 10  |

# HPD - Jobber Drills



ALL RATES ARE IN RUPEES PER PIECE (Excl. of GST)

| Size  |               | Price Per Piece (₹) | MOQ |
|-------|---------------|---------------------|-----|
| mm    | mm            | TIN<br>(D4542)      |     |
| 11.00 | 11X94X151     | 5769                | 10  |
| 11.05 | 11.05X94X151  | 6457                | 10  |
| 11.10 | 11.1X94X151   | 6457                | 10  |
| 11.15 | 11.15X94X151  | 6457                | 10  |
| 11.20 | 11.2X94X151   | 6457                | 10  |
| 11.25 | 11.25X94X151  | 6457                | 10  |
| 11.30 | 11.3X94X151   | 6457                | 10  |
| 11.35 | 11.35X94X151  | 6457                | 10  |
| 11.40 | 11.4X94X151   | 6457                | 10  |
| 11.45 | 11.45X94X151  | 6457                | 10  |
| 11.50 | 11.5X94X151   | 6457                | 10  |
| 11.55 | 11.55X94X151  | 6981                | 10  |
| 11.60 | 11.6X94X151   | 6981                | 10  |
| 11.65 | 11.65X94X151  | 6981                | 10  |
| 11.70 | 11.7X94X151   | 6981                | 10  |
| 11.75 | 11.75X94X151  | 6981                | 10  |
| 11.80 | 11.8X94X151   | 6981                | 10  |
| 11.85 | 11.85X101X158 | 6981                | 10  |
| 11.90 | 11.9X101X158  | 6981                | 10  |
| 11.95 | 11.95X101X158 | 6981                | 10  |
| 12.00 | 12X101X158    | 6981                | 10  |
| 12.10 | 12.1X101X158  | 7601                | 10  |
| 12.20 | 12.2X101X158  | 7601                | 10  |
| 12.30 | 12.3X101X158  | 7601                | 10  |
| 12.40 | 12.4X101X158  | 7601                | 10  |
| 12.50 | 12.5X101X158  | 7601                | 10  |
| 12.60 | 12.6X101X158  | 8055                | 10  |
| 12.70 | 12.7X101X158  | 8055                | 10  |
| 12.80 | 12.8X101X158  | 8055                | 10  |
| 12.90 | 12.9X101X158  | 8055                | 10  |
| 13.00 | 13X101X158    | 8055                | 10  |
| 13.50 | 13.5X90X150   | 8385                | 10  |
| 14.00 | 14X90X150     | 8385                | 10  |
| 14.10 | 14.1X95X155   | 11119               | 5   |
| 14.50 | 14.5X95X155   | 10115               | 5   |
| 15.00 | 15X95X161     | 10115               | 5   |
| 15.50 | 15.5X100X166  | 12127               | 5   |
| 15.60 | 15.6X100X166  | 13347               | 5   |
| 16.00 | 16X100X166    | 12127               | 3   |
| 16.50 | 16.5X106X172  | 14087               | 1   |
| 17.00 | 17X106X172    | 14087               | 1   |
| 17.50 | 17.5X112X178  | 17282               | 1   |
| 17.60 | 17.6X112X178  | 19004               | 1   |
| 18.00 | 18X112X178    | 17282               | 1   |
| 18.50 | 18.5X118X184  | 17867               | 1   |

| Size  |              | Price Per Piece (₹) | MOQ |
|-------|--------------|---------------------|-----|
| mm    | mm           | TIN<br>(D4542)      |     |
| 19.00 | 19X118X194   | 17867               | 1   |
| 19.50 | 19.5X125X201 | 19802               | 1   |
| 19.60 | 19.6X125X201 | 24245               | 1   |
| 20.00 | 20X125X201   | 22045               | 1   |
| 20.50 | 20.5X128X204 | 23964               | 1   |
| 21.00 | 21X128X204   | 23964               | 1   |
| 21.10 | 21.1X128X204 | 25471               | 1   |
| 21.50 | 21.5X132X208 | 25471               | 1   |
| 22.00 | 22X132X208   | 25471               | 1   |
| 22.50 | 22.5X136X212 | 29164               | 1   |
| 23.00 | 23X136X212   | 29164               | 1   |
| 23.50 | 23.5X136X212 | 30879               | 1   |
| 24.00 | 24X140X220   | 30879               | 1   |
| 24.50 | 24.5X140X220 | 30879               | 1   |
| 25.00 | 25X140X220   | 30879               | 1   |
| 25.50 | 25.5X145X225 | 32024               | 1   |
| 26.00 | 26X145X225   | 32024               | 1   |
| 26.50 | 26.5X145X225 | 35375               | 1   |
| 27.00 | 27X150X230   | 35375               | 1   |
| 28.00 | 28X150X230   | 35375               | 1   |
| 29.00 | 29X155X235   | 38025               | 1   |
| 30.00 | 30X155X235   | 38025               | 1   |
| 31.00 | 31X160X240   | 44040               | 1   |
| 32.00 | 32X165X245   | 44040               | 1   |

# HPD - Stub Drills



ALL RATES ARE IN RUPEES PER PIECE (Excl. of GST)

| Size |            | Price Per Piece (₹) | MOQ |
|------|------------|---------------------|-----|
| mm   | mm         | TIN (D4541)         |     |
| 2.00 | 2X12X44    | 1199                | 10  |
| 2.05 | 2.05X12X44 | 1199                | 10  |
| 2.10 | 2.1X12X44  | 1199                | 10  |
| 2.15 | 2.15X13X45 | 1199                | 10  |
| 2.20 | 2.2X13X45  | 1199                | 10  |
| 2.25 | 2.25X13X45 | 1199                | 10  |
| 2.30 | 2.3X13X45  | 1199                | 10  |
| 2.35 | 2.35X13X45 | 1199                | 10  |
| 2.40 | 2.4X14X46  | 1199                | 10  |
| 2.45 | 2.45X14X46 | 1199                | 10  |
| 2.50 | 2.5X14X46  | 1199                | 10  |
| 2.55 | 2.55X14X46 | 1199                | 10  |
| 2.60 | 2.6X14X46  | 1157                | 10  |
| 2.65 | 2.65X14X46 | 1199                | 10  |
| 2.70 | 2.7X16X48  | 1157                | 10  |
| 2.75 | 2.75X16X48 | 1199                | 10  |
| 2.80 | 2.8X16X48  | 1157                | 10  |
| 2.85 | 2.85X16X48 | 1199                | 10  |
| 2.90 | 2.9X16X48  | 1157                | 10  |
| 2.95 | 2.95X16X48 | 1199                | 10  |
| 3.00 | 3X16X48    | 1199                | 10  |
| 3.05 | 3.05X18X50 | 1199                | 10  |
| 3.10 | 3.1X18X50  | 1199                | 10  |
| 3.15 | 3.15X18X50 | 1199                | 10  |
| 3.20 | 3.2X18X50  | 1199                | 10  |
| 3.25 | 3.25X18X50 | 1199                | 10  |
| 3.30 | 3.3X18X50  | 1199                | 10  |
| 3.35 | 3.35X18X50 | 1199                | 10  |
| 3.40 | 3.4X20X52  | 1199                | 10  |
| 3.45 | 3.45X20X52 | 1199                | 10  |
| 3.50 | 3.5X20X52  | 1199                | 10  |
| 3.55 | 3.55X20X52 | 1447                | 10  |
| 3.60 | 3.6X20X52  | 1447                | 10  |
| 3.65 | 3.65X20X52 | 1447                | 10  |
| 3.70 | 3.7X20X52  | 1447                | 10  |
| 3.75 | 3.75X20X52 | 1447                | 10  |
| 3.80 | 3.8X22X54  | 1447                | 10  |
| 3.85 | 3.85X22X54 | 1447                | 10  |
| 3.90 | 3.9X22X54  | 1447                | 10  |
| 3.95 | 3.95X22X54 | 1447                | 10  |
| 4.00 | 4X22X54    | 1447                | 10  |
| 4.05 | 4.05X22X66 | 1722                | 10  |
| 4.10 | 4.1X22X66  | 1722                | 10  |
| 4.15 | 4.15X22X66 | 1722                | 10  |
| 4.20 | 4.2X22X66  | 1725                | 10  |

| Size |            | Price Per Piece (₹) | MOQ |
|------|------------|---------------------|-----|
| mm   | mm         | TIN (D4541)         |     |
| 4.25 | 4.25X22X66 | 1722                | 10  |
| 4.30 | 4.3X24X68  | 1722                | 10  |
| 4.35 | 4.35X24X68 | 1722                | 10  |
| 4.40 | 4.4X24X68  | 1722                | 10  |
| 4.45 | 4.45X24X68 | 2024                | 10  |
| 4.50 | 4.5X24X68  | 2024                | 10  |
| 4.55 | 4.55X24X68 | 2024                | 10  |
| 4.60 | 4.6X24X68  | 2024                | 10  |
| 4.65 | 4.65X24X68 | 2024                | 10  |
| 4.70 | 4.7X24X68  | 2024                | 10  |
| 4.75 | 4.75X24X68 | 2024                | 10  |
| 4.80 | 4.8X26X70  | 2024                | 10  |
| 4.85 | 4.85X26X70 | 2024                | 10  |
| 4.90 | 4.9X26X70  | 2024                | 10  |
| 4.95 | 4.95X26X70 | 2024                | 10  |
| 5.00 | 5X26X70    | 2339                | 10  |
| 5.05 | 5.05X26X70 | 2099                | 10  |
| 5.10 | 5.1X26X70  | 2339                | 10  |
| 5.15 | 5.15X26X70 | 2099                | 10  |
| 5.20 | 5.2X26X70  | 2339                | 10  |
| 5.25 | 5.25X26X70 | 2339                | 10  |
| 5.30 | 5.3X26X70  | 2339                | 10  |
| 5.35 | 5.35X28X72 | 2339                | 10  |
| 5.40 | 5.4X28X72  | 2339                | 10  |
| 5.45 | 5.45X28X72 | 2339                | 10  |
| 5.50 | 5.5X28X72  | 2339                | 10  |
| 5.55 | 5.55X28X72 | 2697                | 10  |
| 5.60 | 5.6X28X72  | 2697                | 10  |
| 5.65 | 5.65X28X72 | 2697                | 10  |
| 5.70 | 5.7X28X72  | 2697                | 10  |
| 5.75 | 5.75X28X72 | 2697                | 10  |
| 5.80 | 5.8X28X72  | 2697                | 10  |
| 5.85 | 5.85X28X72 | 2697                | 10  |
| 5.90 | 5.9X28X72  | 2697                | 10  |
| 5.95 | 5.95X28X72 | 2697                | 10  |
| 6.00 | 6X28X72    | 2697                | 10  |
| 6.10 | 6.1X31X75  | 2706                | 10  |
| 6.20 | 6.2X31X75  | 2706                | 10  |
| 6.30 | 6.3X31X75  | 2706                | 10  |
| 6.40 | 6.4X31X75  | 2706                | 10  |
| 6.50 | 6.5X31X75  | 2706                | 10  |
| 6.55 | 6.55X31X75 | 2729                | 10  |
| 6.60 | 6.6X31X75  | 2729                | 10  |
| 6.65 | 6.65X31X75 | 2729                | 10  |
| 6.70 | 6.7X31X75  | 2729                | 10  |

# HPD - Stub Drills



ALL RATES ARE IN RUPEES PER PIECE (Excl. of GST)

| Size  |            | Price Per Piece (₹) | MOQ |
|-------|------------|---------------------|-----|
| mm    | mm         | TIN<br>(D4541)      |     |
| 6.80  | 6.8X34X78  | 2729                | 10  |
| 6.90  | 6.9X34X78  | 2729                | 10  |
| 7.00  | 7X34X78    | 2729                | 10  |
| 7.10  | 7.1X34X78  | 2786                | 10  |
| 7.20  | 7.2X34X78  | 2786                | 10  |
| 7.30  | 7.3X34X78  | 2786                | 10  |
| 7.35  | 7.35X34X78 | 2786                | 10  |
| 7.40  | 7.4X34X78  | 2786                | 10  |
| 7.50  | 7.5X34X78  | 2786                | 10  |
| 7.55  | 7.55X37X81 | 3120                | 10  |
| 7.60  | 7.6X37X81  | 3120                | 10  |
| 7.65  | 7.65X37X81 | 3120                | 10  |
| 7.70  | 7.7X37X81  | 3120                | 10  |
| 7.80  | 7.8X37X81  | 3120                | 10  |
| 7.90  | 7.9X37X81  | 3120                | 10  |
| 8.00  | 8X37X81    | 3120                | 10  |
| 8.10  | 8.1X37X87  | 3208                | 10  |
| 8.20  | 8.2X37X87  | 3208                | 10  |
| 8.30  | 8.3X37X87  | 3208                | 10  |
| 8.35  | 8.35X37X87 | 3208                | 10  |
| 8.40  | 8.4X37X87  | 3208                | 10  |
| 8.50  | 8.5X37X87  | 3208                | 10  |
| 8.55  | 8.55X40X90 | 3208                | 10  |
| 8.60  | 8.6X40X90  | 3208                | 10  |
| 8.65  | 8.65X40X90 | 3583                | 10  |
| 8.70  | 8.7X40X90  | 3583                | 10  |
| 8.80  | 8.8X40X90  | 3583                | 10  |
| 8.90  | 8.9X40X90  | 3583                | 10  |
| 9.00  | 9X40X90    | 3583                | 10  |
| 9.10  | 9.1X40X90  | 3986                | 10  |
| 9.20  | 9.2X40X90  | 3986                | 10  |
| 9.25  | 9.25X40X90 | 3986                | 10  |
| 9.30  | 9.3X40X90  | 3986                | 10  |
| 9.35  | 9.35X40X90 | 3986                | 10  |
| 9.40  | 9.4X40X90  | 3986                | 10  |
| 9.45  | 9.45X40X90 | 3986                | 10  |
| 9.50  | 9.5X40X90  | 3986                | 10  |
| 9.55  | 9.55X43X93 | 4515                | 10  |
| 9.60  | 9.6X43X93  | 4515                | 10  |
| 9.65  | 9.65X43X93 | 4515                | 10  |
| 9.70  | 9.7X43X93  | 4515                | 10  |
| 9.80  | 9.8X43X93  | 4515                | 10  |
| 9.90  | 9.9X43X93  | 4515                | 10  |
| 9.95  | 9.95X43X93 | 4515                | 10  |
| 10.00 | 10X43X93   | 4515                | 10  |

| Size  |              | Price Per Piece (₹) | MOQ |
|-------|--------------|---------------------|-----|
| mm    | mm           | TIN<br>(D4541)      |     |
| 10.10 | 10.1X43X100  | 4646                | 10  |
| 10.20 | 10.2X43X100  | 4646                | 10  |
| 10.25 | 10.25X43X100 | 4646                | 10  |
| 10.30 | 10.3X43X100  | 4646                | 10  |
| 10.35 | 10.35X43X100 | 4646                | 10  |
| 10.40 | 10.4X43X100  | 4646                | 10  |
| 10.50 | 10.5X43X100  | 4646                | 10  |
| 10.55 | 10.55X43X100 | 5094                | 10  |
| 10.60 | 10.6X43X100  | 5094                | 10  |
| 10.65 | 10.65X47X104 | 5094                | 10  |
| 10.70 | 10.7X47X104  | 5094                | 10  |
| 10.80 | 10.8X47X104  | 5094                | 10  |
| 10.90 | 10.9X47X104  | 5094                | 10  |
| 10.95 | 10.95X47X104 | 5094                | 10  |
| 11.00 | 11X47X104    | 5094                | 10  |
| 11.10 | 11.1X47X104  | 5696                | 10  |
| 11.20 | 11.2X47X104  | 5696                | 10  |
| 11.25 | 11.25X47X104 | 5696                | 10  |
| 11.30 | 11.3X47X104  | 5696                | 10  |
| 11.35 | 11.35X47X104 | 5696                | 10  |
| 11.40 | 11.4X47X104  | 5696                | 10  |
| 11.50 | 11.5X47X104  | 5696                | 10  |
| 11.55 | 11.55X47X104 | 6177                | 10  |
| 11.60 | 11.6X47X104  | 6177                | 10  |
| 11.70 | 11.7X47X104  | 6177                | 10  |
| 11.80 | 11.8X47X104  | 6177                | 10  |
| 11.90 | 11.9X51X108  | 6177                | 10  |
| 12.00 | 12X51X108    | 6177                | 10  |
| 12.10 | 12.1X51X108  | 6709                | 10  |
| 12.20 | 12.2X51X108  | 6709                | 10  |
| 12.30 | 12.3X51X108  | 6709                | 10  |
| 12.40 | 12.4X51X108  | 6709                | 10  |
| 12.50 | 12.5X51X108  | 6709                | 10  |
| 12.60 | 12.6X51X108  | 7116                | 10  |
| 12.70 | 12.7X51X108  | 7116                | 10  |
| 12.80 | 12.8X51X108  | 7116                | 10  |
| 12.90 | 12.9X51X108  | 7116                | 10  |
| 13.00 | 13X51X108    | 7116                | 10  |



# HSS Parallel Shank Twist Drills



## Long Series

ALL RATES ARE IN RUPEES PER PIECE (Excl. of GST)

| Size |            | Price Per Piece (₹) |             | MOQ |
|------|------------|---------------------|-------------|-----|
| mm   | mm         | M2 Black (D1104)    | M42 (D2104) |     |
| 1.00 | 1X33X56    | 255                 | 331         | 10  |
| 1.10 | 1.1X37X60  | 255                 |             | 10  |
| 1.20 | 1.2X41X65  | 255                 | 331         | 10  |
| 1.30 | 1.3X41X65  | 255                 |             | 10  |
| 1.40 | 1.4X45X70  | 255                 |             | 10  |
| 1.50 | 1.5X45X70  | 255                 | 331         | 10  |
| 1.60 | 1.6X50X76  | 255                 |             | 10  |
| 1.70 | 1.7X50X76  | 255                 |             | 10  |
| 1.80 | 1.8X53X80  | 255                 | 316         | 10  |
| 1.90 | 1.9X53X80  | 255                 | 316         | 10  |
| 1.95 | 1.95x56x85 | 255                 |             | 10  |
| 2.00 | 2X56X85    | 255                 | 449         | 10  |
| 2.05 | 2.05X56X85 | 255                 |             | 10  |
| 2.10 | 2.1X56X85  | 255                 | 449         | 10  |
| 2.20 | 2.2X59X90  | 255                 | 449         | 10  |
| 2.30 | 2.3X59X90  | 324                 | 449         | 10  |
| 2.40 | 2.4X62X95  | 324                 | 449         | 10  |
| 2.50 | 2.5X62X95  | 324                 | 449         | 10  |
| 2.60 | 2.6X62X95  | 324                 | 471         | 10  |
| 2.70 | 2.7X66X100 | 324                 | 471         | 10  |
| 2.80 | 2.8X66X100 | 324                 | 471         | 10  |
| 2.90 | 2.9X66X100 | 324                 | 471         | 10  |
| 3.00 | 3X66X100   | 327                 | 471         | 10  |
| 3.10 | 3.1X69X106 | 327                 | 508         | 10  |
| 3.20 | 3.2X69X106 | 327                 | 508         | 10  |
| 3.30 | 3.3X69X106 | 327                 | 508         | 10  |
| 3.40 | 3.4X73X112 | 327                 | 508         | 10  |
| 3.50 | 3.5X73X112 | 327                 | 508         | 10  |
| 3.60 | 3.6X73X112 | 327                 | 579         | 10  |
| 3.70 | 3.7X73X112 | 352                 | 579         | 10  |
| 3.80 | 3.8X78X119 | 352                 | 579         | 10  |
| 3.90 | 3.9X78X119 | 352                 | 579         | 10  |
| 4.00 | 4X78X119   | 352                 | 579         | 10  |
| 4.10 | 4.1X78X119 | 352                 | 658         | 10  |
| 4.20 | 4.2X78X119 | 352                 | 658         | 10  |
| 4.30 | 4.3X82X126 | 352                 | 658         | 10  |
| 4.40 | 4.4X82X126 | 352                 | 658         | 10  |
| 4.50 | 4.5X82X126 | 352                 | 658         | 10  |
| 4.60 | 4.6X82X126 | 352                 | 682         | 10  |
| 4.70 | 4.7X82X126 | 352                 | 682         | 10  |
| 4.80 | 4.8X87X132 | 352                 | 682         | 10  |
| 4.90 | 4.9X87X132 | 414                 | 682         | 10  |
| 5.00 | 5X87X132   | 414                 | 682         | 10  |
| 5.10 | 5.1X87X132 | 414                 | 812         | 10  |
| 5.20 | 5.2X87X132 | 414                 | 812         | 10  |
| 5.30 | 5.3X87X132 | 414                 | 812         | 10  |
| 5.40 | 5.4X91X139 | 476                 | 812         | 10  |
| 5.50 | 5.5X91X139 | 476                 | 812         | 10  |

| Size  |              | Price Per Piece (₹) |             | MOQ |
|-------|--------------|---------------------|-------------|-----|
| mm    | mm           | M2 Black (D110)     | M42 (D2104) |     |
| 5.60  | 5.6X91X139   | 476                 | 899         | 10  |
| 5.70  | 5.7X91X139   | 519                 | 899         | 10  |
| 5.80  | 5.8X91X139   | 519                 | 899         | 10  |
| 5.90  | 5.9X91X139   | 519                 | 899         | 10  |
| 6.00  | 6X91X139     | 519                 | 899         | 10  |
| 6.10  | 6.1X97X148   | 590                 | 977         | 10  |
| 6.20  | 6.2X97X148   | 590                 | 977         | 10  |
| 6.30  | 6.3X97X148   | 590                 | 977         | 10  |
| 6.40  | 6.4X97X148   | 753                 | 977         | 10  |
| 6.50  | 6.5X97X148   | 753                 | 977         | 10  |
| 6.60  | 6.6X97X148   | 906                 | 1027        | 10  |
| 6.70  | 6.7X97X148   | 906                 | 1027        | 10  |
| 6.80  | 6.8X102X156  | 906                 | 1027        | 10  |
| 6.90  | 6.9X102X156  | 906                 | 1027        | 10  |
| 7.00  | 7X102X156    | 906                 | 1027        | 10  |
| 7.10  | 7.1X102X156  | 906                 | 1232        | 10  |
| 7.20  | 7.2X102X156  | 906                 | 1232        | 10  |
| 7.30  | 7.3X102X156  | 906                 | 1232        | 10  |
| 7.40  | 7.4X102X156  | 906                 | 1232        | 10  |
| 7.50  | 7.5X102X156  | 906                 | 1232        | 10  |
| 7.60  | 7.6X109X165  | 906                 | 1330        | 10  |
| 7.70  | 7.7X109X165  | 906                 | 1330        | 10  |
| 7.80  | 7.8X109X165  | 906                 | 1330        | 10  |
| 7.90  | 7.9X109X165  | 934                 | 1330        | 10  |
| 8.00  | 8X109X165    | 934                 | 1330        | 10  |
| 8.10  | 8.1X109X165  | 934                 | 1492        | 10  |
| 8.20  | 8.2X109X165  | 934                 | 1492        | 10  |
| 8.30  | 8.3X109X165  | 934                 | 1492        | 10  |
| 8.40  | 8.4X109X165  | 942                 | 1492        | 10  |
| 8.50  | 8.5X109X165  | 942                 | 1492        | 10  |
| 8.60  | 8.6X115X175  | 942                 | 1695        | 10  |
| 8.70  | 8.7X115X175  | 989                 | 1695        | 10  |
| 8.80  | 8.8X115X175  | 1196                | 1695        | 10  |
| 8.90  | 8.9X115X175  | 1196                | 1695        | 10  |
| 9.00  | 9X115X175    | 1039                | 1695        | 10  |
| 9.10  | 9.1X115X175  | 1175                | 2317        | 10  |
| 9.20  | 9.2X115X175  | 1196                | 2317        | 10  |
| 9.30  | 9.3X115X175  | 1196                | 2317        | 10  |
| 9.40  | 9.4X115X175  | 1196                | 2317        | 10  |
| 9.50  | 9.5X115X175  | 1039                | 2317        | 10  |
| 9.60  | 9.6X121X184  | 1202                | 2436        | 10  |
| 9.70  | 9.7X121X184  | 1202                | 2436        | 10  |
| 9.80  | 9.8X121X184  | 1202                | 2436        | 10  |
| 9.90  | 9.9X121X184  | 1202                | 2436        | 10  |
| 10.00 | 10X121X184   | 1089                | 2436        | 10  |
| 10.10 | 10.1X121X184 | 1202                |             | 5   |
| 10.20 | 10.2X121X184 | 1202                | 2937        | 5   |
| 10.30 | 10.3X121X184 | 1089                |             | 5   |

# HSS Parallel Shank Twist Drills



## Long Series

ALL RATES ARE IN RUPEES PER PIECE (Excl. of GST)

| Size  |              | Price Per Piece (₹) |             | MOQ |
|-------|--------------|---------------------|-------------|-----|
| mm    | mm           | M2 Black (D1104)    | M42 (D2104) |     |
| 10.40 | 10.4X121X184 | 1306                |             | 5   |
| 10.50 | 10.5X121X184 | 1306                | 2937        | 5   |
| 10.60 | 10.6X121X184 | 1484                |             | 5   |
| 10.70 | 10.7X128X195 | 1484                |             | 5   |
| 10.80 | 10.8X128X195 | 1484                | 2937        | 5   |
| 10.90 | 10.9X128X195 | 1484                |             | 5   |
| 11.00 | 11X128X195   | 1366                | 3278        | 5   |
| 11.10 | 11.1X128X195 | 1366                |             | 5   |
| 11.20 | 11.2X128X195 | 1588                | 3278        | 5   |
| 11.30 | 11.3X128X195 | 1588                |             | 5   |
| 11.40 | 11.4X128X195 | 1588                |             | 5   |
| 11.50 | 11.5X128X195 | 1406                | 3634        | 5   |
| 11.60 | 11.6X128X195 | 1588                |             | 5   |
| 11.70 | 11.7X128X195 | 1588                |             | 5   |
| 11.80 | 11.8X128X195 | 1588                | 3765        | 5   |
| 11.90 | 11.9X134X205 | 1406                |             | 5   |
| 12.00 | 12X134X205   | 1448                | 3765        | 5   |
| 12.10 | 12.1X134X205 | 1615                |             | 5   |
| 12.20 | 12.2X134X205 | 1615                |             | 5   |
| 12.30 | 12.3X134X205 | 1615                |             | 5   |
| 12.40 | 12.4X134X205 | 1615                |             | 5   |
| 12.50 | 12.5X134X205 | 1448                |             | 5   |
| 12.60 | 12.6X134X205 | 1448                |             | 5   |
| 12.70 | 12.7X134X205 | 1448                |             | 5   |
| 12.80 | 12.8X134X205 | 2218                |             | 5   |
| 12.90 | 12.9X134X205 | 2218                |             | 5   |

| Size  |              | Price Per Piece (₹) |             | MOQ |
|-------|--------------|---------------------|-------------|-----|
| mm    | mm           | M2 Black (D110)     | M42 (D2104) |     |
| 13.00 | 13X134X205   | 2012                |             | 5   |
| 13.10 | 13.1X134X205 | 2234                |             | 5   |
| 13.20 | 13.2X134X205 | 2234                |             | 5   |
| 13.30 | 13.3X134X205 | 2234                |             | 5   |
| 13.40 | 13.4X134X205 | 2234                |             | 5   |
| 13.50 | 13.5X140X214 | 2234                |             | 5   |
| 13.60 | 13.6X140X214 | 2433                |             | 5   |
| 13.70 | 13.7X140X214 | 2433                |             | 5   |
| 13.80 | 13.8X140X214 | 2433                |             | 5   |
| 13.90 | 13.9X140X214 | 2433                |             | 5   |
| 14.00 | 14X140X214   | 2234                |             | 5   |
| 14.20 | 14.2X140X214 | 2234                |             | 5   |
| 14.50 | 14.5X144X220 | 2342                |             | 5   |
| 15.00 | 15X144X220   | 2342                |             | 5   |
| 15.50 | 15.5X149X227 | 2433                |             | 5   |
| 16.00 | 16X149X227   | 2472                |             | 5   |
| 16.10 | 16.1X154X235 | 2472                |             | 5   |
| 16.50 | 16.5X154X235 | 2517                |             | 5   |
| 17.00 | 17X154X235   | 2578                |             | 5   |
| 17.50 | 17.5X158X241 | 2748                |             | 5   |
| 18.00 | 18X158X241   | 2801                |             | 5   |
| 18.50 | 18.5X158X241 | 2918                |             | 5   |
| 19.00 | 19X162X247   | 2971                |             | 5   |
| 19.50 | 19.5X162X247 | 3140                |             | 5   |
| 20.00 | 20X166X254   | 3332                |             | 5   |
| 21.00 | 21X176X261   | 3431                |             | 5   |

# HSS Taper Shank Twist Drills



ALL RATES ARE IN RUPEES PER PIECE (Excl. of GST)

| Size  |                    |        | Price Per Piece (₹) |                   |             |             | MOQ |
|-------|--------------------|--------|---------------------|-------------------|-------------|-------------|-----|
| mm    | mm                 | inch   | M2 Black (D1205)    | M2 Bright (D1225) | M35 (DL205) | M42 (D2225) |     |
| 5.00  | 5XMT#1X52X133      |        | 1778                |                   |             |             | 10  |
| 5.50  | 5.5XMT#1X57X138    |        | 1778                |                   |             |             | 10  |
| 6.00  | 6XMT#1X57X138      |        | 1778                |                   |             | 5718        | 10  |
| 6.25  | 6.25XMT#1X63X144   |        | 1778                |                   |             |             | 10  |
| 6.35  | 6.35XMT#1X63X144   | 1/4"   | 1778                |                   |             |             | 10  |
| 6.40  | 6.4XMT#1X63X144    |        | 1778                |                   |             |             | 10  |
| 6.50  | 6.5XMT#1X63X144    |        | 1778                |                   |             |             | 10  |
| 6.70  | 6.7XMT#1X63X144    |        | 1778                |                   |             |             | 10  |
| 6.75  | 6.75XMT#1X69X150   |        | 1778                |                   |             |             | 10  |
| 6.80  | 6.8XMT#1X69X150    |        | 1778                |                   |             |             | 10  |
| 7.00  | 7XMT#1X69X150      |        | 1778                |                   |             | 5619        | 10  |
| 7.25  | 7.25XMT#1X69X150   |        | 1620                |                   |             |             | 10  |
| 7.50  | 7.5XMT#1X69X150    |        | 1778                |                   |             |             | 10  |
| 7.75  | 7.75XMT#1X75X156   |        | 1620                |                   |             |             | 10  |
| 7.80  | 7.8XMT#1X75X156    |        | 1620                |                   |             |             | 10  |
| 7.94  | 7.94XMT#1X75X156   | 5/16"  | 1778                |                   |             |             | 10  |
| 8.00  | 8XMT#1X75X156      |        | 1620                |                   |             | 5134        | 10  |
| 8.50  | 8.5XMT#1X75X156    |        | 1620                |                   |             |             | 10  |
| 8.60  | 8.6XMT#1X81X162    |        | 1620                |                   |             |             | 10  |
| 8.70  | 8.7XMT#1X81X162    |        | 1620                |                   |             |             | 10  |
| 9.00  | 9XMT#1X81X162      |        | 1620                |                   |             | 5521        | 10  |
| 9.10  | 9.1XMT#1X81X162    |        | 1620                |                   |             |             | 10  |
| 9.50  | 9.5XMT#1X81X162    |        | 1620                |                   |             |             | 10  |
| 9.52  | 9.52XMT#1X87X168   | 3/8"   | 1778                |                   |             |             | 10  |
| 9.80  | 9.8XMT#1X87X168    |        | 1620                |                   |             |             | 10  |
| 10.00 | 10XMT#1X87X168     |        | 1620                | 1620              |             | 5619        | 10  |
| 10.20 | 10.2XMT#1X87X168   |        | 1620                |                   |             |             | 10  |
| 10.50 | 10.5XMT#1X87X168   |        | 1620                | 1620              |             |             | 10  |
| 11.00 | 11XMT#1X94X175     |        | 1222                | 1222              |             | 6103        | 10  |
| 11.10 | 11.1XMT#1X94X175   |        | 1222                | 1222              |             |             | 10  |
| 11.11 | 11.11XMT#1X94X175  | 7/16"  | 1222                | 1222              |             |             | 10  |
| 11.20 | 11.2XMT#1X94X175   |        | 1262                | 1262              |             |             | 10  |
| 11.50 | 11.5XMT#1X94X175   |        | 1262                | 1262              |             |             | 10  |
| 11.51 | 11.51XMT#1X94X175  | 29/64" | 1262                | 1262              |             |             | 10  |
| 11.80 | 11.8XMT#1X94X175   |        | 1262                | 1262              |             |             | 10  |
| 11.91 | 11.91XMT#1X101X182 | 15/32" | 1262                | 1262              |             |             | 10  |
| 12.00 | 12XMT#1X101X182    |        | 1275                | 1275              |             | 6103        | 10  |
| 12.20 | 12.2XMT#1X101X182  |        | 1275                | 1275              |             |             | 10  |
| 12.30 | 12.3XMT#1X101X182  | 31/64" | 1275                | 1275              |             |             | 10  |
| 12.40 | 12.4XMT#1X101X182  |        |                     | 1275              |             |             | 10  |
| 12.50 | 12.5XMT#1X101X182  |        | 1275                | 1275              |             |             | 10  |
| 12.70 | 12.7XMT#1X101X182  | 1/2"   | 1275                | 1275              |             |             | 10  |
| 12.80 | 12.8XMT#1X101X182  |        | 1772                | 1772              |             |             | 10  |
| 13.00 | 13XMT#1X101X182    |        | 1772                | 1772              | 5654        | 6103        | 10  |
| 13.10 | 13.1XMT#1X101X182  | 33/64" | 1849                | 1849              |             |             | 10  |
| 13.20 | 13.2XMT#1X101X182  |        | 1849                | 1849              |             |             | 10  |
| 13.25 | 13.25XMT#1X108X189 |        | 1849                | 1849              |             |             | 10  |
| 13.30 | 13.3XMT#1X108X189  |        | 1849                | 1849              |             |             | 10  |
| 13.49 | 13.49XMT#1X108X189 | 17/32" | 1849                | 1849              |             |             | 10  |
| 13.50 | 13.5XMT#1X108X189  |        | 1980                | 1980              | 5783        | 6251        | 10  |
| 13.60 | 13.6XMT#1X108X189  |        | 1980                | 1980              |             |             | 10  |
| 13.70 | 13.7XMT#1X108X189  |        | 1980                | 1980              |             |             | 10  |
| 13.75 | 13.75XMT#1X108X189 |        | 1980                | 1980              |             |             | 10  |

# HSS Taper Shank Twist Drills



ALL RATES ARE IN RUPEES PER PIECE (Excl. of GST)

| Size  |                    |        | Price Per Piece (₹) |                   |             |             | MOQ |
|-------|--------------------|--------|---------------------|-------------------|-------------|-------------|-----|
| mm    | mm                 | inch   | M2 Black (D1205)    | M2 Bright (D1225) | M35 (DL205) | M42 (D2225) |     |
| 13.80 | 13.8XMT#1X108X189  |        | 1980                | 1980              |             |             | 10  |
| 13.89 | 13.89XMT#1X108X189 | 35/64" | 1980                | 1980              |             |             | 10  |
| 14.00 | 14XMT#1X108X189    |        | 1980                | 1980              | 6488        | 6555        | 10  |
| 14.10 | 14.1XMT#2X114X212  |        |                     | 2128              |             |             | 10  |
| 14.20 | 14.2XMT#2X114X212  |        | 2128                | 2128              |             |             | 10  |
| 14.25 | 14.25XMT#2X114X212 |        | 2128                | 2128              |             |             | 10  |
| 14.29 | 14.29XMT#2X114X212 | 9/16"  | 2128                | 2128              |             |             | 10  |
| 14.40 | 14.4XMT#2X114X212  |        |                     | 2212              |             |             | 10  |
| 14.50 | 14.5XMT#2X114X212  |        | 2212                | 2212              | 7075        | 7648        | 10  |
| 14.60 | 14.6XMT#2X114X212  |        |                     | 2212              |             |             | 10  |
| 14.68 | 14.68XMT#2X114x212 | 37/64" | 2212                | 2212              |             |             | 10  |
| 14.75 | 14.75XMT#2X114X212 |        | 2212                | 2212              |             |             | 10  |
| 14.80 | 14.8XMT#2X114X212  |        |                     | 2212              |             |             | 10  |
| 15.00 | 15XMT#2X114X212    |        | 2212                | 2212              | 7271        | 7868        | 10  |
| 15.08 | 15.08XMT#2X120X218 | 19/32" | 2212                | 2212              |             |             | 10  |
| 15.20 | 15.2XMT#2X120X218  |        | 2242                | 2242              |             |             | 10  |
| 15.25 | 15.25XMT#2X120X218 |        | 2242                | 2242              |             |             | 10  |
| 15.30 | 15.3XMT#2X120X218  |        | 2242                | 2242              |             |             | 10  |
| 15.48 | 15.48XMT#2X120X218 | 39/64" | 2242                | 2242              |             |             | 10  |
| 15.50 | 15.5XMT#2X120X218  |        | 2242                | 2242              | 7617        | 8251        | 10  |
| 15.75 | 15.75XMT#2X120X218 |        | 2242                | 2242              |             |             | 10  |
| 15.87 | 15.87XMT#2X120X218 | 5/8"   | 2242                | 2242              |             |             | 10  |
| 16.00 | 16XMT#2X120X218    |        | 2309                | 2309              | 7946        | 8614        | 10  |
| 16.20 | 16.2XMT#2X125X223  |        | 2309                | 2309              |             |             | 10  |
| 16.25 | 16.25XMT#2X125X223 |        | 2309                | 2309              |             |             | 10  |
| 16.27 | 16.27XMT#2X125X223 | 41/64" | 2309                | 2309              |             |             | 10  |
| 16.50 | 16.5XMT#2X125X223  |        | 2454                | 2454              | 8558        | 9267        | 10  |
| 16.67 | 16.67XMT#2X125X223 | 21/32" | 2454                | 2454              |             |             | 10  |
| 16.75 | 16.75XMT#2X125X223 |        | 2454                | 2454              |             |             | 10  |
| 17.00 | 17XMT#2X125X223    |        | 2454                | 2454              | 9025        | 9782        | 10  |
| 17.07 | 17.07XMT#2X130X228 | 43/64" | 2494                | 2494              |             |             | 10  |
| 17.25 | 17.25XMT#2X130X228 |        | 2494                | 2494              |             |             | 10  |
| 17.30 | 17.30XMT#2X130X228 |        | 2494                |                   |             |             | 10  |
| 17.46 | 17.46XMT#2X130X228 | 11/16" | 2494                | 2494              |             |             | 10  |
| 17.50 | 17.5XMT#2X130X228  |        | 2588                | 2588              | 9434        | 10226       | 10  |
| 17.75 | 17.75XMT#2X130X228 |        | 2625                | 2625              |             |             | 10  |
| 17.86 | 17.86XMT#2X130X228 | 45/64" | 2727                | 2727              |             |             | 10  |
| 18.00 | 18XMT#2X130X228    |        | 2727                | 2727              | 9977        | 10817       | 10  |
| 18.25 | 18.25XMT#2X135X233 |        | 2727                | 2727              |             |             | 10  |
| 18.26 | 18.26XMT#2X135X233 | 23/32" | 2727                | 2727              |             |             | 10  |
| 18.50 | 18.5XMT#2X135X233  |        | 2727                | 2727              | 10237       | 11108       | 10  |
| 18.65 | 18.65XMT#2X135X233 | 47/64" | 2761                | 2761              |             |             | 10  |
| 18.75 | 18.75XMT#2X135X233 |        | 2761                | 2761              |             |             | 10  |
| 19.05 | 19.05XMT#2X140X238 | 3/4"   | 2761                | 2761              |             |             | 10  |
| 19.00 | 19XMT#2X135X233    |        | 2761                | 2761              | 10793       | 11713       | 10  |
| 19.25 | 19.25XMT#2X140X238 |        | 2900                | 2900              |             |             | 10  |
| 19.45 | 19.45XMT#2X140X238 | 49/64" | 2900                | 2900              |             |             | 10  |
| 19.50 | 19.5XMT#2X140X238  |        | 2900                | 2900              | 11387       | 12365       | 10  |
| 19.75 | 19.75XMT#2X140X238 |        | 2900                | 2900              |             |             | 10  |
| 19.84 | 19.84XMT#2X140X238 | 25/32" | 2900                | 2900              |             |             | 10  |
| 20.00 | 20XMT#2X140X238    |        | 3118                | 3118              | 11792       | 12809       | 10  |
| 20.24 | 20.24XMT#2X145X243 | 51/64" | 3155                | 3155              |             |             | 10  |
| 20.25 | 20.25XMT#2X145X243 |        | 3155                | 3155              |             |             | 10  |



# HSS Taper Shank Twist Drills



ALL RATES ARE IN RUPEES PER PIECE (Excl. of GST)

| Size  |                    |         | Price Per Piece (₹) |                   |             |             | MOQ |
|-------|--------------------|---------|---------------------|-------------------|-------------|-------------|-----|
| mm    | mm                 | inch    | M2 Black (D1205)    | M2 Bright (D1225) | M35 (DL205) | M42 (D2225) |     |
| 20.50 | 20.5XMT#2X145X243  |         | 3155                | 3155              | 13954       | 15126       | 10  |
| 20.64 | 20.64XMT#2X145X243 | 13/16"  | 3155                | 3155              |             |             | 10  |
| 20.75 | 20.75XMT#2X145X243 |         | 3291                | 3291              |             |             | 10  |
| 21.00 | 21XMT#2X145X243    |         | 3291                | 3291              | 14187       | 15386       | 10  |
| 21.25 | 21.25XMT#2X150X248 |         | 3373                | 3373              |             |             | 10  |
| 21.43 | 21.43XMT#2X150X248 | 27/32"  | 3373                | 3373              |             |             | 10  |
| 21.50 | 21.5XMT#2X150X248  |         | 3478                | 3478              | 14461       | 15696       | 10  |
| 21.75 | 21.75XMT#2X150X248 |         | 3478                | 3478              |             |             | 10  |
| 21.83 | 21.83XMT#2X150X248 | 55/64"  | 3541                | 3541              |             |             | 10  |
| 22.00 | 22XMT#2X150X248    |         | 3541                | 3541              | 14973       | 16259       | 10  |
| 22.22 | 22.22XMT#2X150X248 | 7/8"    | 3541                | 3541              |             |             | 10  |
| 22.25 | 22.25XMT#2X150X248 |         | 3858                | 3858              |             |             | 10  |
| 22.50 | 22.5XMT#2X155X253  |         | 3858                | 3858              | 17006       | 18438       | 10  |
| 22.62 | 22.62XMT#2X155X253 | 57/64"  | 3933                | 3933              |             |             | 10  |
| 22.75 | 22.75XMT#2X155X253 |         | 3933                | 3933              |             |             | 10  |
| 23.00 | 23XMT#2X155X253    |         | 3933                | 3933              | 17566       | 19052       | 10  |
| 23.02 | 23.02XMT#2X155X253 | 29/32"  | 4126                | 4126              |             |             | 10  |
| 23.25 | 23.25XMT#3X155X276 |         | 4567                | 4567              |             |             | 10  |
| 23.42 | 23.42XMT#3X155X276 | 59/64"  | 4684                | 4684              |             |             | 10  |
| 23.50 | 23.5XMT#3X155X276  |         | 4684                | 4684              | 18963       | 20585       | 10  |
| 23.75 | 23.75XMT#3X160X281 |         | 4684                | 4684              |             |             | 10  |
| 23.81 | 23.81XMT#3X160X281 | 15/16"  | 4684                | 4684              |             |             | 10  |
| 24.00 | 24XMT#3X160X281    |         | 4822                | 4822              | 19435       | 21121       | 10  |
| 24.21 | 24.21XMT#3X160X281 | 61/64"  | 4903                | 4903              |             |             | 10  |
| 24.25 | 24.25XMT#3X160X281 |         | 4903                | 4903              |             |             | 10  |
| 24.50 | 24.5XMT#3X160X281  |         | 4903                | 4903              | 20320       | 22079       | 10  |
| 24.61 | 24.61XMT#3X160X281 | 31/32"  | 4903                | 4903              |             |             | 10  |
| 24.75 | 24.75XMT#3X160X281 |         | 5123                | 5123              |             |             | 10  |
| 25.00 | 25XMT#3X160X281    |         | 5123                | 5123              | 21061       | 22886       | 10  |
| 25.25 | 25.25XMT#3X165X286 |         | 5191                | 5191              |             |             | 10  |
| 25.40 | 25.4XMT#3X165X286  | 1"      | 5191                | 5191              |             |             | 10  |
| 25.50 | 25.5XMT#3X165X286  |         | 5643                | 5643              | 21387       | 23259       | 10  |
| 25.75 | 25.75XMT#3X165X286 |         | 5643                | 5643              |             |             | 10  |
| 25.80 | 25.8XMT#3X165X286  | 1.1/64" | 5704                | 5704              |             |             | 10  |
| 26.00 | 26XMT#3X165X286    |         | 5704                | 5704              | 21486       | 23380       | 10  |
| 26.19 | 26.19XMT#3X165X286 | 1.1/32" | 5704                | 5704              |             |             | 10  |
| 26.25 | 26.25XMT#3X165X286 |         | 6477                | 6477              |             |             | 10  |
| 26.50 | 26.5XMT#3X165X286  |         | 6477                | 6477              | 24328       | 26427       | 10  |
| 26.59 | 26.59XMT#3X165X286 | 1.3/64" | 6627                | 6627              |             |             | 10  |
| 26.75 | 26.75XMT#3X170X291 |         | 6627                | 6627              |             |             | 10  |
| 26.99 | 26.99XMT#3X170X291 | 1.1/16" | 6627                | 6627              |             |             | 10  |
| 27.00 | 27XMT#3X170X291    |         | 6843                | 6843              | 25174       | 27353       | 10  |
| 27.25 | 27.25XMT#3X170X291 |         | 6843                | 6843              |             |             | 10  |
| 27.38 | 27.38XMT#3X170X291 | 1.5/64" | 6866                | 6866              |             |             | 10  |
| 27.50 | 27.5XMT#3X170X291  |         | 6866                | 6866              | 26040       | 28302       | 10  |
| 27.75 | 27.75XMT#3X170X291 |         | 6866                | 6866              |             |             | 10  |
| 27.78 | 27.78XMT#3X170X291 | 1.3/32" | 6866                | 6866              |             |             | 10  |
| 28.00 | 28XMT#3X170X291    |         | 7507                | 7507              | 25250       | 27479       | 10  |
| 28.18 | 28.18XMT#3X170X291 | 1.7/64" | 7529                | 7529              |             |             | 10  |
| 28.25 | 28.25XMT#3X175X296 |         | 7529                | 7529              |             |             | 10  |
| 28.50 | 28.5XMT#3X175X296  |         | 7529                | 7529              | 28229       | 30681       | 10  |
| 28.57 | 28.57XMT#3X175X296 | 1.1/8"  | 7529                | 7529              |             |             | 10  |
| 28.75 | 28.75XMT#3X175X296 |         | 7757                | 7757              |             |             | 10  |

# HSS Taper Shank Twist Drills



ALL RATES ARE IN RUPEES PER PIECE (Excl. of GST)

| Size  |                    |          | Price Per Piece (₹) |                   |             |             | MOQ |
|-------|--------------------|----------|---------------------|-------------------|-------------|-------------|-----|
| mm    | mm                 | inch     | M2 Black (D1205)    | M2 Bright (D1225) | M35 (DL205) | M42 (D2225) |     |
| 28.97 | 28.97XMT#3X175X296 | 1.9/64"  | 7883                | 7883              |             |             | 10  |
| 29.00 | 29XMT#3X175X296    |          | 7883                | 7883              | 29773       | 32347       | 10  |
| 29.25 | 29.25XMT#3X175X296 |          | 7883                | 7883              |             |             | 10  |
| 29.37 | 29.37XMT#3X175X296 | 1.5/32"  | 7883                | 7883              |             |             | 10  |
| 29.50 | 29.5XMT#3X175X296  |          | 7914                | 7914              | 30791       | 33455       | 10  |
| 29.75 | 29.75XMT#3X175X296 |          | 7914                | 7914              |             |             | 10  |
| 29.77 | 29.77XMT#3X175X296 | 1.11/64" | 8079                | 8079              |             |             | 10  |
| 30.00 | 30XMT#3X175X296    |          | 8079                | 8079              | 31809       | 34558       | 10  |
| 30.16 | 30.16XMT#3X180X301 | 1.3/16"  | 8531                | 8531              |             |             | 10  |
| 30.25 | 30.25XMT#3X180X301 |          | 9187                | 9187              |             |             | 10  |
| 30.50 | 30.5XMT#3X180X301  |          | 9187                | 9187              |             |             | 10  |
| 30.56 | 30.56XMT#3X180X301 | 1.13/64" | 9335                | 9335              |             |             | 10  |
| 30.75 | 30.75XMT#3X180X301 |          | 9335                | 9335              |             |             | 10  |
| 30.96 | 30.96XMT#3X180X301 | 1.7/32"  | 9335                | 9335              |             |             | 10  |
| 31.00 | 31XMT#3X180X301    |          | 10389               | 10389             |             |             | 10  |
| 31.25 | 31.25XMT#3X180X301 |          | 10389               | 10389             |             |             | 10  |
| 31.35 | 31.35XMT#3X180X301 | 1.15/64" | 10843               | 10843             |             |             | 10  |
| 31.50 | 31.5XMT#3X180X301  |          | 10843               | 10843             |             |             | 10  |
| 31.75 | 31.75XMT#3X185X306 | 1.1/4"   | 10843               | 10843             |             |             | 10  |
| 32.00 | 32XMT#4X185X334    |          | 11871               | 11871             |             |             | 1   |
| 32.15 | 32.15XMT#4X185X334 | 1.17/64" | 11871               | 11871             |             |             | 1   |
| 32.25 | 32.25XMT#4X185X334 |          | 11871               | 11871             |             |             | 1   |
| 32.50 | 32.5XMT#4X185X334  |          | 11871               | 11871             |             |             | 1   |
| 32.54 | 32.54XMT#4X185X334 | 1.9/32"  | 11871               | 11871             |             |             | 1   |
| 32.94 | 32.94XMT#4X185X334 | 1.19/64" | 12155               | 12155             |             |             | 1   |
| 33.00 | 33XMT#4X185X334    |          | 12155               | 12155             |             |             | 1   |
| 33.34 | 33.34XMT#4X185X334 | 1.5/16"  | 12155               | 12155             |             |             | 1   |
| 33.50 | 33.5XMT#4X185X334  |          | 12572               | 12572             |             |             | 1   |
| 33.73 | 33.73XMT#4X185X334 | 1.21/64" | 12808               | 12808             |             |             | 1   |
| 34.00 | 34XMT#4X190X339    |          | 12808               | 12808             |             |             | 1   |
| 34.13 | 34.13XMT#4X190X339 | 1.11/32" | 13352               | 13352             |             |             | 1   |
| 34.50 | 34.5XMT#4X190X339  |          | 14029               | 14029             |             |             | 1   |
| 34.53 | 34.53XMT#4X190X339 | 1.23/64" | 14157               | 14157             |             |             | 1   |
| 34.92 | 34.92XMT#4X190X339 | 1.3/8"   | 14157               | 14157             |             |             | 1   |
| 35.00 | 35XMT#4X190X339    |          | 14157               | 14157             |             |             | 1   |
| 35.25 | 35.25XMT#4X190X339 |          | 15005               | 15005             |             |             | 1   |
| 35.32 | 35.32XMT#4X190X339 | 1.25/64" | 15005               | 15005             |             |             | 1   |
| 35.50 | 35.5XMT#4X190X339  |          | 15005               | 15005             |             |             | 1   |
| 35.72 | 35.72XMT#4X195X344 | 1.13/32" | 15005               | 15005             |             |             | 1   |
| 36.00 | 36XMT#4X195X344    |          | 15225               | 15225             |             |             | 1   |
| 36.12 | 36.12XMT#4X195X344 | 1.27/64" | 15538               | 15538             |             |             | 1   |
| 36.50 | 36.5XMT#4X195X344  |          | 15538               | 15538             |             |             | 1   |
| 36.51 | 36.51XMT#4X195X344 | 1.7/16"  | 15538               | 15538             |             |             | 1   |
| 36.91 | 36.91XMT#4X195X344 | 1.29/64" | 15538               | 15538             |             |             | 1   |
| 37.00 | 37XMT#4X195X344    |          | 15922               | 15922             |             |             | 1   |
| 37.31 | 37.31XMT#4X195X344 | 1.15/32" | 15922               | 15922             |             |             | 1   |
| 37.50 | 37.5XMT#4X195X344  |          | 16956               | 16956             |             |             | 1   |
| 37.70 | 37.7XMT#4X200X349  |          | 17222               | 17222             |             |             | 1   |
| 38.00 | 38XMT#4X200X349    | 1.31/64" | 17222               | 17222             |             |             | 1   |
| 38.10 | 38.1XMT#4X200X349  | 1.1/2"   | 17222               | 17222             |             |             | 1   |
| 38.50 | 38.5XMT#4X200X349  |          | 17758               | 17758             |             |             | 1   |
| 38.89 | 38.89XMT#4X200X349 | 1.17/32" | 17758               | 17758             |             |             | 1   |
| 39.00 | 39XMT#4X200X349    |          | 18806               | 18806             |             |             | 1   |

# HSS Taper Shank Twist Drills



ALL RATES ARE IN RUPEES PER PIECE (Excl. of GST)

| Size  |                    |          | Price Per Piece (₹) |                   |             |             | MOQ |
|-------|--------------------|----------|---------------------|-------------------|-------------|-------------|-----|
| mm    | mm                 | inch     | M2 Black (D1205)    | M2 Bright (D1225) | M35 (DL205) | M42 (D2225) |     |
| 39.29 | 39.29XMT#4X200X349 | 1.35/64" | 18806               | 18806             |             |             | 1   |
| 39.50 | 39.5XMT#4X200X349  |          | 18806               | 18806             |             |             | 1   |
| 39.69 | 39.69XMT#4X200X349 | 1.9/16"  | 18806               | 18806             |             |             | 1   |
| 40.00 | 40XMT#4X200X349    |          | 19291               | 19291             |             |             | 1   |
| 40.80 | 40.8XMT#4X205X354  | 1.37/64" | 19291               | 19291             |             |             | 1   |
| 40.48 | 40.48XMT#4X205X354 | 1.19/32" | 19291               | 19291             |             |             | 1   |
| 40.50 | 40.5XMT#4X205X354  |          | 20393               | 20393             |             |             | 1   |
| 40.88 | 40.88XMT#4X205X354 | 1.39/64" | 20393               | 20393             |             |             | 1   |
| 41.00 | 41XMT#4X205X354    |          | 20393               | 20393             |             |             | 1   |
| 41.27 | 41.27XMT#4X205X354 | 1.5/8"   | 20393               | 20393             |             |             | 1   |
| 41.50 | 41.5XMT#4X205X354  |          | 21194               | 21194             |             |             | 1   |
| 41.67 | 41.67XMT#4X205X354 | 1.41/64" | 21194               | 21194             |             |             | 1   |
| 42.00 | 42XMT#4X205X354    |          | 21194               | 21194             |             |             | 1   |
| 42.07 | 42.07XMT#4X205X354 | 1.21/32" | 21194               | 21194             |             |             | 1   |
| 42.47 | 42.47XMT#4X205X354 | 1.43/64" | 21735               | 21735             |             |             | 1   |
| 42.50 | 42.5XMT#4X205X354  |          | 21735               | 21735             |             |             | 1   |
| 42.86 | 42.86XMT#4X210X359 | 1.11/16" | 22001               | 22001             |             |             | 1   |
| 43.00 | 43XMT#4X210X359    |          | 22519               | 22519             |             |             | 1   |
| 43.26 | 43.26XMT#4X210X359 | 1.45/64" | 22519               | 22519             |             |             | 1   |
| 43.50 | 43.5XMT#4X210X359  |          | 22519               | 22519             |             |             | 1   |
| 43.66 | 43.66XMT#4X210X359 | 1.23/32" | 22519               | 22519             |             |             | 1   |
| 44.00 | 44XMT#4X210X359    |          | 23314               | 23314             |             |             | 1   |
| 44.05 | 44.05XMT#4X210X359 | 1.47/64" | 23314               | 23314             |             |             | 1   |
| 44.45 | 44.45XMT#4X210X359 | 1.3/4"   | 23314               | 23314             |             |             | 1   |
| 44.50 | 44.5XMT#4X210X359  |          | 23314               | 23314             |             |             | 1   |
| 44.85 | 44.85XMT#4X210X359 | 1.49/64" | 23860               | 23860             |             |             | 1   |
| 45.00 | 45XMT#4X210X359    |          | 23860               | 23860             |             |             | 1   |
| 45.24 | 45.24XMT#4X215X364 | 1.25/32" | 23860               | 23860             |             |             | 1   |
| 45.50 | 45.5XMT#4X215X364  |          | 24941               | 24941             |             |             | 1   |
| 45.64 | 45.64XMT#4X215X364 | 1.51/64" | 24941               | 24941             |             |             | 1   |
| 46.00 | 46XMT#4X215X364    |          | 24941               | 24941             |             |             | 1   |
| 46.04 | 46.04XMT#4X215X364 | 1.13/16" | 24941               | 24941             |             |             | 1   |
| 46.43 | 46.43XMT#4X215X364 | 1.53/64" | 26199               | 26199             |             |             | 1   |
| 46.50 | 46.5XMT#4X215X364  |          | 26199               | 26199             |             |             | 1   |
| 46.83 | 46.83XMT#4X215X364 | 1.27/32" | 26199               | 26199             |             |             | 1   |
| 47.00 | 47XMT#4X215X364    |          | 26199               | 26199             |             |             | 1   |
| 47.23 | 47.23XMT#4X215X364 | 1.55/64" | 26746               | 26746             |             |             | 1   |
| 47.50 | 47.5XMT#4X215X364  |          | 26746               | 26746             |             |             | 1   |
| 47.62 | 47.62XMT#4X220X369 | 1.7/8"   | 26746               | 26746             |             |             | 1   |
| 48.00 | 48XMT#4X220X369    |          | 29165               | 29165             |             |             | 1   |
| 48.02 | 48.02XMT#4X220X369 | 1.57/64" | 29165               | 29165             |             |             | 1   |
| 48.42 | 48.42XMT#4X220X369 | 1.29/32" | 29165               | 29165             |             |             | 1   |
| 48.50 | 48.5XMT#4X220X369  |          | 29380               | 29380             |             |             | 1   |
| 48.82 | 48.82XMT#4X220X369 | 1.59/64" | 29380               | 29380             |             |             | 1   |
| 49.00 | 49XMT#4X220X369    |          | 29380               | 29380             |             |             | 1   |
| 49.21 | 49.21XMT#4X220X369 | 1.15/16" | 29380               | 29380             |             |             | 1   |
| 49.50 | 49.5XMT#4X220X369  |          | 29695               | 29695             |             |             | 1   |
| 49.61 | 49.61XMT#4X220X369 | 1.61/64" | 29695               | 29695             |             |             | 1   |
| 50.00 | 50XMT#4X220X369    |          | 29695               | 29695             |             |             | 1   |
| 50.01 | 50.01XMT#4X225X374 | 1.31/32" | 29930               | 29930             |             |             | 1   |
| 50.40 | 50.40XMT#4X225X374 | 1.63/64" | 31274               | 31274             |             |             | 1   |
| 50.50 | 50.5XMT#4X225X374  |          | 31274               | 31274             |             |             | 1   |
| 50.80 | 50.8XMT#4X225X374  | 2"       | 31274               | 31274             |             |             | 1   |

# HSS Taper Shank Twist Drills



ALL RATES ARE IN RUPEES PER PIECE (Excl. of GST)

| Size  |                    |        | Price Per Piece (₹) |                   |             |             | MOQ |
|-------|--------------------|--------|---------------------|-------------------|-------------|-------------|-----|
| mm    | mm                 | inch   | M2 Black (D1205)    | M2 Bright (D1225) | M35 (DL205) | M42 (D2225) |     |
| 51.00 | 51XMT#5X225X412    |        | 42461               | 42461             |             |             | 1   |
| 51.50 | 51.5XMT#5X225X412  |        | 42461               | 42461             |             |             | 1   |
| 52.00 | 52XMT#5X225X412    |        | 42461               | 42461             |             |             | 1   |
| 52.50 | 52.5XMT#5X225X412  |        | 55263               | 55263             |             |             | 1   |
| 53.00 | 53XMT#5X225X412    |        | 55263               | 55263             |             |             | 1   |
| 53.50 | 53.5XMT#5X230X417  |        | 55263               | 55263             |             |             | 1   |
| 53.97 | 53.97XMT#5X230X417 | 2.1/8" | 55263               | 55263             |             |             | 1   |
| 54.00 | 54XMT#5X230X417    |        | 55263               | 55263             |             |             | 1   |
| 54.50 | 54.5XMT#5X230X417  |        | 58053               | 58053             |             |             | 1   |
| 55.00 | 55XMT#5X230X417    |        | 58053               | 58053             |             |             | 1   |
| 55.50 | 55.5XMT#5X230X417  |        | 58053               | 58053             |             |             | 1   |
| 56.00 | 56XMT#5X230X417    |        | 60493               | 60493             |             |             | 1   |
| 56.50 | 56.5XMT#5X235X422  |        | 60493               |                   |             |             | 1   |
| 57.00 | 57XMT#5X235X422    |        | 60493               | 60493             |             |             | 1   |
| 57.15 | 57.15XMT#5X235X422 | 2.1/4" | 60493               | 60493             |             |             | 1   |
| 57.50 | 57.5XMT#5X235X422  |        | 66018               | 66018             |             |             | 1   |
| 58.00 | 58XMT#5X235X422    |        | 66018               | 66018             |             |             | 1   |
| 58.50 | 58.5XMT#5X235X422  |        | 66018               | 66018             |             |             | 1   |
| 59.00 | 59XMT#5X235X422    |        | 67279               | 67279             |             |             | 1   |
| 59.50 | 59.5XMT#5X235X422  |        | 67279               | 67279             |             |             | 1   |
| 60.00 | 60XMT#5X235X422    |        | 67279               | 67279             |             |             | 1   |
| 61.00 | 61XMT#5X240X427    |        | 71512               | 71512             |             |             | 1   |
| 62.00 | 62XMT#5X240X427    |        | 71512               | 71512             |             |             | 1   |
| 63.00 | 63XMT#5X240X427    |        | 72716               | 72716             |             |             | 1   |
| 64.00 | 64XMT#5X245X432    |        | 80369               | 80369             |             |             | 1   |
| 65.00 | 65XMT#5X245X432    |        | 80369               | 80369             |             |             | 1   |
| 66.00 | 66XMT#5X245X432    |        | 80967               | 80967             |             |             | 1   |
| 67.00 | 67XMT#5X245X432    |        | 82941               | 82941             |             |             | 1   |
| 68.00 | 68XMT#5X250X437    |        | 89033               | 89033             |             |             | 1   |
| 69.00 | 69XMT#5X250X437    |        | 96504               | 96504             |             |             | 1   |
| 70.00 | 70XMT#5X250X437    |        | 96504               | 96504             |             |             | 1   |
| 71.00 | 71XMT#5X250X437    |        | 104081              | 104081            |             |             | 1   |
| 72.00 | 72XMT#5X255X442    |        | 106093              | 106093            |             |             | 1   |
| 73.00 | 73XMT#5X255X442    |        | 106093              | 106093            |             |             | 1   |
| 74.00 | 74XMT#5X255X442    |        | 112910              | 112910            |             |             | 1   |
| 75.00 | 75XMT#5X255X442    |        | 114315              | 114315            |             |             | 1   |
| 76.00 | 76XMT#5X260X447    |        | 114315              | 114315            |             |             | 1   |
| 76.20 | 76.2XMT#5X260X447  | 3"     | 114315              | 114315            |             |             | 1   |
| 77.00 | 77XMT#6X260X514    |        | 156389              | 156389            |             |             | 1   |
| 78.00 | 78XMT#6X260X514    |        | 156389              | 156389            |             |             | 1   |
| 79.00 | 79XMT#6X260X514    |        | 159507              | 159507            |             |             | 1   |
| 80.00 | 80XMT#6X260X514    |        | 163741              | 163741            |             |             | 1   |
| 81.00 | 81XMT#6X265X519    |        | 175136              | 175136            |             |             | 1   |
| 82.00 | 82XMT#6X265X519    |        | 179689              | 179689            |             |             | 1   |
| 83.00 | 83XMT#6X265X519    |        | 183400              | 183400            |             |             | 1   |
| 84.00 | 84XMT#6X265X519    |        | 183400              | 183400            |             |             | 1   |
| 85.00 | 85XMT#6X265X519    |        | 186449              | 186449            |             |             | 1   |
| 86.00 | 86XMT#6X270X524    |        | 212674              | 212674            |             |             | 1   |
| 87.00 | 87XMT#6X270X524    |        | 212674              | 212674            |             |             | 1   |
| 88.00 | 88XMT#6X270X524    |        | 217120              | 217120            |             |             | 1   |
| 90.00 | 90XMT#6X270X524    |        | 221548              | 221548            |             |             | 1   |

# HSS Taper Shank Twist Drills



## Long Series

ALL RATES ARE IN RUPEES PER PIECE (Excl. of GST)

| Size  |                   | Price Per Piece (₹) |                   | MOQ |
|-------|-------------------|---------------------|-------------------|-----|
| mm    | mm                | M2 Black (D1206)    | M2 Bright (D1226) |     |
| 13.00 | 13XMT#1X134X215   | 3153                | 3153              | 10  |
| 13.50 | 13.5XMT#1X142X223 | 3454                | 3454              | 10  |
| 14.00 | 14XMT#1X142X223   | 3593                | 3593              | 10  |
| 14.50 | 14.5XMT#2X147X245 | 4484                | 4484              | 10  |
| 15.00 | 15XMT#2X147X245   | 4583                | 4583              | 10  |
| 15.50 | 15.5XMT#2X153X251 | 4689                | 4689              | 10  |
| 16.00 | 16XMT#2X153X251   | 4808                | 4808              | 10  |
| 16.50 | 16.5XMT#2X159X257 | 4893                | 4893              | 10  |
| 17.00 | 17XMT#2X159X257   | 4997                | 4997              | 10  |
| 17.50 | 17.5XMT#2X165X263 | 5426                | 5426              | 10  |
| 18.00 | 18XMT#2X165X263   | 5439                | 5439              | 10  |
| 18.50 | 18.5XMT#2X171X269 | 5525                | 5525              | 10  |
| 19.00 | 19XMT#2X171X269   | 5613                | 5613              | 10  |
| 19.50 | 19.5XMT#2X177X275 | 5767                | 5767              | 10  |
| 20.00 | 20XMT#2X177X275   | 5863                | 5863              | 10  |
| 21.00 | 21XMT#2X184X282   | 6070                | 6070              | 10  |
| 22.00 | 22XMT#2X191X289   | 7193                | 7193              | 10  |
| 23.00 | 23XMT#2X198X296   | 8051                | 8051              | 10  |
| 24.00 | 24XMT#3X206X327   | 9836                | 9836              | 5   |
| 25.00 | 25XMT#3X206X327   | 10640               | 10640             | 5   |
| 26.00 | 26XMT#3X214X335   | 11066               | 11066             | 5   |
| 27.00 | 27XMT#3X222X343   | 13493               | 13493             | 5   |
| 28.00 | 28XMT#3X222X343   | 14352               | 14352             | 5   |
| 29.00 | 29XMT#3X230X351   | 15230               | 15230             | 5   |
| 30.00 | 30XMT#3X230X351   | 16094               | 16094             | 5   |
| 32.00 | 32XMT#4X248X397   |                     | 19909             | 1   |
| 32.50 | 32.5XMT#4X248X397 |                     | 20769             | 1   |
| 33.00 | 33XMT#4X248X397   |                     | 20769             | 1   |
| 34.00 | 34XMT#4X248X397   |                     | 21674             | 1   |
| 35.00 | 35XMT#4X257X406   |                     | 22621             | 1   |
| 37.50 | 37.5XMT#4X267X416 |                     | 27849             | 1   |
| 38.00 | 38XMT#4X277X426   |                     | 27849             | 1   |
| 40.00 | 40XMT#4X277X426   |                     | 29903             | 1   |
| 42.00 | 42XMT#4X287X436   |                     | 31432             | 1   |
| 45.00 | 45XMT#4X298X447   |                     | 39208             | 1   |
| 50.00 | 50XMT#4X321X470   |                     | 52046             | 1   |



# HSS Taper Shank Extra Long Drills



ALL RATES ARE IN RUPEES PER PIECE (Excl. of GST)

| Size |       | M2 Price Per Piece (₹)       |      |      |      |      |      |       |       |       |       |       |       |       |       | MOQ |
|------|-------|------------------------------|------|------|------|------|------|-------|-------|-------|-------|-------|-------|-------|-------|-----|
| mm   | inch  | Overall Length in millimeter |      |      |      |      |      |       |       |       |       |       |       |       |       |     |
|      |       | 200                          | 225  | 250  | 275  | 300  | 315  | 325   | 350   | 375   | 400   | 425   | 450   | 475   | 500   |     |
| 3    | 1/8   | 1735                         | 2040 | 2259 | 2570 | 2913 |      | 3364  |       |       |       |       |       |       |       | 1   |
| 3.5  |       | 1784                         | 2040 | 2322 | 2633 | 2990 |      | 3456  |       |       |       |       |       |       |       | 1   |
| 4    | 5/32  | 1784                         | 2040 | 2322 | 2633 | 2990 |      | 3456  |       |       |       |       |       |       |       | 1   |
| 4.5  |       | 1828                         | 2097 | 2322 | 2696 | 3170 |      | 3636  |       |       |       |       |       |       |       | 1   |
| 5    | 3/16  | 1828                         | 2097 | 2322 | 2696 | 3170 |      | 3636  |       |       |       |       |       |       |       | 1   |
| 5.5  | 7/32  | 1828                         | 2110 | 2435 | 2855 | 3237 |      | 3733  |       |       |       |       |       |       |       | 1   |
| 6    |       | 1839                         | 2110 | 2461 | 2855 | 3237 | 3538 | 3733  |       |       |       |       |       |       |       | 1   |
| 6.5  | 1/4   | 1865                         | 2178 | 2473 | 2999 | 3364 | 3649 | 3844  |       |       |       |       |       |       |       | 1   |
| 7    |       | 2032                         | 2288 | 2569 | 3056 | 3521 | 3873 | 4035  |       |       |       |       |       |       |       | 1   |
| 7.5  | 9/32  | 2055                         | 2345 | 2643 | 3112 | 3613 | 3958 | 4113  |       |       |       |       |       |       |       | 1   |
| 8    | 5/16  | 2147                         | 2397 | 2748 | 3224 | 3705 | 4022 | 4227  |       |       |       |       |       |       |       | 1   |
| 8.5  | 11/32 | 2218                         | 2489 | 2802 | 3281 | 3773 | 4070 | 4344  |       |       |       |       |       |       |       | 1   |
| 9    |       | 2253                         | 2524 | 2869 | 3298 | 3802 | 4178 | 4380  |       |       |       |       |       |       |       | 1   |
| 9.5  | 3/8   | 2309                         | 2555 | 2869 | 3389 | 3898 | 4234 | 4400  |       |       |       |       |       |       |       | 1   |
| 10   |       | 2315                         | 2620 | 2955 | 3449 | 3973 | 4338 | 4523  | 5061  | 5706  | 6347  |       |       |       |       | 1   |
| 10.5 | 13/32 | 2381                         | 2718 | 3153 | 3645 | 4178 | 4524 | 4751  | 5432  | 6103  | 6878  |       |       |       |       | 1   |
| 11   |       | 2434                         | 2802 | 3183 | 3705 | 4254 | 4672 | 4872  | 5531  | 6201  | 6934  |       |       |       |       | 1   |
| 11.5 | 7/16  | 2522                         | 2860 | 3264 | 3795 | 4359 | 4751 | 4963  | 5680  | 6365  | 7115  |       |       |       |       | 1   |
| 12   | 15/32 |                              | 2992 | 3407 | 3946 | 4523 | 4935 | 5184  | 5863  | 6509  | 7301  |       |       |       |       | 1   |
| 12.5 | 1/2   |                              | 3153 | 3521 | 4089 | 4661 | 5094 | 5328  | 6139  | 6929  | 7829  |       |       |       |       | 1   |
| 13   |       |                              |      | 4178 | 4785 | 5432 | 5897 | 6201  | 7057  | 7921  | 8898  |       |       |       |       | 1   |
| 13.5 |       |                              |      | 4311 | 4881 | 5580 | 6041 | 6315  | 7192  | 8119  | 9122  |       |       |       |       | 1   |
| 14   |       |                              |      | 4455 | 5026 | 5680 | 6163 | 6415  | 7333  | 8285  | 9297  |       |       |       |       | 1   |
| 14.5 |       |                              |      | 4484 | 5095 | 5764 | 6196 | 6509  | 7474  | 8429  | 9460  | 11122 | 12414 | 13970 | 15667 | 1   |
| 15   |       |                              |      | 4583 | 5207 | 5904 | 6328 | 6667  | 7623  | 8547  | 9615  | 11073 | 12564 | 14109 | 15826 | 1   |
| 15.5 |       |                              |      | 4689 | 5327 | 5961 | 6451 | 6759  | 7738  | 8710  | 9746  | 11152 | 12685 | 14233 | 15962 | 1   |
| 16   |       |                              |      | 4808 | 5416 | 6080 | 6543 | 6881  | 7850  | 8845  | 9943  | 11384 | 12905 | 14405 | 16139 | 1   |
| 16.5 |       |                              |      | 4893 | 5488 | 6196 | 6667 | 6989  | 7997  | 9009  | 10153 | 11555 | 13040 | 14552 | 16238 | 1   |
| 17   |       |                              |      | 4997 | 5621 | 6261 | 6748 | 7082  | 8119  | 9129  | 10266 | 11693 | 13204 | 14693 | 16390 | 1   |
| 17.5 |       |                              |      |      |      | 6415 | 6878 | 7220  | 8275  | 9284  | 10388 | 11834 | 13355 | 14879 | 16542 | 1   |
| 18   |       |                              |      |      |      | 6509 | 7031 | 7333  | 8408  | 9446  | 10578 | 11983 | 13493 | 15036 | 16704 | 1   |
| 18.5 |       |                              |      |      |      | 6612 | 7115 | 7466  | 8482  | 9557  | 10744 | 12133 | 13648 | 15139 | 16864 | 1   |
| 19   |       |                              |      |      |      | 6731 | 7327 | 7577  | 8621  | 9706  | 10885 | 12261 | 13803 | 15288 | 16961 | 1   |
| 19.5 |       |                              |      |      |      | 6814 | 7301 | 7650  | 8777  | 9896  | 11107 | 12414 | 13966 | 15471 | 17126 | 1   |
| 20   |       |                              |      |      |      | 6929 | 7421 | 7797  | 8878  | 10030 | 11267 | 12662 | 14109 | 15639 | 17335 | 1   |
| 20.5 |       |                              |      |      |      | 7057 | 7556 | 7906  | 9026  | 10153 | 11436 | 12814 | 14352 | 15879 | 17596 | 1   |
| 21   |       |                              |      |      |      | 7184 | 7702 | 8039  | 9220  | 10364 | 11622 | 13088 | 14596 | 16171 | 17872 | 1   |
| 21.5 |       |                              |      |      |      | 7333 | 7829 | 8174  | 9382  | 10563 | 11844 | 13284 | 14904 | 16463 | 18236 | 1   |
| 22   |       |                              |      |      |      | 7494 | 8038 | 8408  | 9557  | 10744 | 12042 | 13493 | 15136 | 16725 | 18525 | 1   |
| 22.5 |       |                              |      |      |      | 7692 | 8208 | 8588  | 9719  | 10885 | 12172 | 13726 | 15345 | 17013 | 18833 | 1   |
| 23   |       |                              |      |      |      | 8051 | 8593 | 8906  | 10041 | 11123 | 12389 | 13924 | 15625 | 17265 | 19106 | 1   |
| 23.5 |       |                              |      |      |      | 8845 |      | 9836  | 10778 | 11848 | 12813 | 14396 | 16069 | 17787 | 19693 | 1   |
| 24   |       |                              |      |      |      | 8845 |      | 9836  | 10885 | 12002 | 13260 | 14848 | 16578 | 18271 | 20219 | 1   |
| 24.5 |       |                              |      |      |      | 9122 |      | 10266 | 11383 | 12414 | 13712 | 15337 | 17050 | 18806 | 20769 | 1   |
| 25   |       |                              |      |      |      |      |      | 10640 | 11801 | 12905 | 14136 | 15771 | 17543 | 19329 | 21349 | 1   |
| 25.5 |       |                              |      |      |      |      |      |       | 12167 | 13284 | 14556 | 16220 | 18003 | 19849 | 21848 | 1   |
| 26   |       |                              |      |      |      |      |      |       | 12662 | 13764 | 15028 | 16704 | 18536 | 20362 | 22429 | 1   |
| 26.5 |       |                              |      |      |      |      |      |       | 13040 | 14166 | 15447 | 17167 | 19009 | 20842 | 22980 | 1   |
| 27   |       |                              |      |      |      |      |      |       | 13493 | 14662 | 15905 | 17621 | 19484 | 21384 | 23514 | 1   |
| 27.5 |       |                              |      |      |      |      |      |       | 13924 | 15036 | 16298 | 18090 | 19974 | 21881 | 24044 | 1   |
| 28   |       |                              |      |      |      |      |      |       | 14352 | 15471 | 16775 | 18536 | 20458 | 22863 | 24625 | 1   |

# HSS Taper Shank Extra Long Drills



| Size |      | M2 Price Per Piece (₹)       |     |     |     |     |     |     |       |       |       |       |       |       |       | MOQ |
|------|------|------------------------------|-----|-----|-----|-----|-----|-----|-------|-------|-------|-------|-------|-------|-------|-----|
|      |      | Overall Length in millimeter |     |     |     |     |     |     |       |       |       |       |       |       |       |     |
| mm   | inch | 200                          | 225 | 250 | 275 | 300 | 315 | 325 | 350   | 375   | 400   | 425   | 450   | 475   | 500   |     |
| 28.5 |      |                              |     |     |     |     |     |     | 14814 | 15926 | 17192 | 18968 | 20955 | 22942 | 25133 | 1   |
| 29   |      |                              |     |     |     |     |     |     | 15230 | 16364 | 17660 | 19445 | 21455 | 23427 | 25702 | 1   |
| 29.5 |      |                              |     |     |     |     |     |     | 15651 | 16775 | 18078 | 19909 | 21912 | 23956 | 26265 | 1   |
| 30   |      |                              |     |     |     |     |     |     | 16094 | 17226 | 18525 | 20362 | 22404 | 24460 | 26783 | 1   |
| 31   |      |                              |     |     |     |     |     |     | 16523 | 17675 | 18973 | 20864 | 22986 | 25097 | 27539 | 1   |
| 32   |      |                              |     |     |     |     |     |     | 16642 | 18003 | 19909 | 21881 | 24099 | 26265 | 28815 | 1   |
| 33   |      |                              |     |     |     |     |     |     |       |       | 20769 | 22855 | 25173 | 27440 | 30074 | 1   |
| 34   |      |                              |     |     |     |     |     |     |       |       | 21674 | 23826 | 26249 | 28628 | 31368 | 1   |
| 35   |      |                              |     |     |     |     |     |     |       |       | 22621 | 24871 | 27330 | 29826 | 32647 | 1   |
| 36   |      |                              |     |     |     |     |     |     |       |       | 23514 | 25815 | 28389 | 30975 | 33927 | 1   |
| 37   |      |                              |     |     |     |     |     |     |       |       | 24409 | 26783 | 29469 | 32137 | 35161 | 1   |
| 38   |      |                              |     |     |     |     |     |     |       |       | 25340 | 27849 | 30611 | 33342 | 36495 | 1   |
| 39   |      |                              |     |     |     |     |     |     |       |       | 26265 | 29070 | 31585 | 34401 | 37584 | 1   |
| 40   |      |                              |     |     |     |     |     |     |       |       | 27365 | 29903 | 32696 | 35562 | 38817 | 1   |
| 41   |      |                              |     |     |     |     |     |     |       |       |       |       |       |       | 40104 | 1   |
| 42   |      |                              |     |     |     |     |     |     |       |       |       |       |       |       | 41887 | 1   |
| 43   |      |                              |     |     |     |     |     |     |       |       |       |       |       |       | 43744 | 1   |
| 44   |      |                              |     |     |     |     |     |     |       |       |       |       |       |       | 45569 | 1   |
| 45   |      |                              |     |     |     |     |     |     |       |       |       |       |       |       | 47426 | 1   |
| 46   |      |                              |     |     |     |     |     |     |       |       |       |       |       |       | 49433 | 1   |
| 47   |      |                              |     |     |     |     |     |     |       |       |       |       |       |       | 51430 | 1   |
| 48   |      |                              |     |     |     |     |     |     |       |       |       |       |       |       | 53437 | 1   |
| 49   |      |                              |     |     |     |     |     |     |       |       |       |       |       |       | 55402 | 1   |
| 50   |      |                              |     |     |     |     |     |     |       |       |       |       |       |       | 57635 | 1   |

# HSS Parallel Shank Extra Long Drills



| Size |       | M2 Price Per Piece (₹)       |      |      |      |      |      |      | MOQ |
|------|-------|------------------------------|------|------|------|------|------|------|-----|
|      |       | Overall Length in millimeter |      |      |      |      |      |      |     |
| mm   | inch  | 150                          | 175  | 200  | 225  | 250  | 300  | 350  |     |
| 3    | 1/8   | 941                          | 1152 | 1304 | 1551 | 1828 | 2281 |      | 10  |
| 3.5  |       | 916                          | 1067 | 1374 | 1708 | 2055 | 2622 |      | 10  |
| 4    | 5/32  | 916                          | 1067 | 1374 | 1708 | 2055 | 2622 | 3615 | 10  |
| 4.5  |       | 940                          | 1152 | 1374 | 1708 | 2055 | 2699 | 3615 | 10  |
| 5    | 3/16  | 939                          | 1199 | 1488 | 1827 | 2158 | 2860 | 3793 | 10  |
| 5.5  | 7/32  | 1027                         | 1282 | 1723 | 1948 | 2298 | 3040 | 3954 | 10  |
| 6    |       | 1027                         | 1338 | 1636 | 1982 | 2377 | 3113 | 4103 | 10  |
| 6.5  | 1/4   |                              |      | 1676 |      | 2423 | 3261 | 4104 | 10  |
| 7    |       |                              |      | 1859 |      | 2666 | 3685 | 4607 | 10  |
| 7.5  | 9/32  |                              |      | 1893 |      | 2830 | 3754 | 4607 | 10  |
| 8    | 5/16  |                              |      | 1985 |      | 2950 | 3846 | 4714 | 10  |
| 8.5  | 11/32 |                              |      | 2049 |      | 3011 | 3916 | 5036 | 10  |
| 9    |       |                              |      | 2049 |      | 3011 | 3917 | 5036 | 10  |
| 9.5  | 3/8   |                              |      | 2158 |      | 3030 | 4002 | 5197 | 10  |
| 10   |       |                              |      | 2246 |      | 3113 | 4180 | 5431 | 10  |
| 10.5 | 13/32 |                              |      | 2324 |      | 3325 | 4338 | 5711 | 10  |
| 11   |       |                              |      |      |      | 3441 | 4470 | 5892 | 5   |
| 11.5 | 7/16  |                              |      |      |      | 3441 | 4470 | 5892 | 5   |
| 12   | 15/32 |                              |      |      |      | 3612 | 4740 | 6046 | 5   |
| 12.5 | 1/2   |                              |      |      |      | 3724 | 4893 | 6046 | 5   |

# HSS Centre Drills

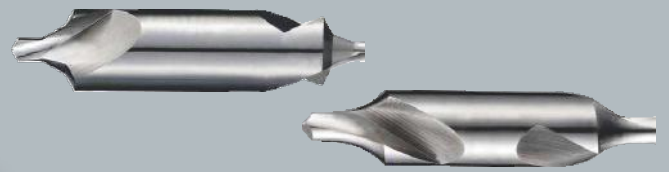

ALL RATES ARE IN RUPEES PER PIECE (Excl. of GST)

| Type - A  |                   |     |
|-----------|-------------------|-----|
| Size      | Price Per Pc. (₹) | MOQ |
| mm        | (D1303)           |     |
| 1X3.15    | 226               | 10  |
| 1.25X3.15 | 226               | 10  |
| 1.6X4     | 226               | 10  |
| 2X5       | 226               | 10  |
| 2.5X6.3   | 261               | 10  |
| 3.15X8    | 405               | 10  |
| 4X10      | 496               | 10  |
| 5X12.5    | 840               | 10  |
| 6.3X16    | 993               | 10  |
| 8X20      | 1533              | 10  |
| 10X25     | 1974              | 10  |

| Type - R  |                   |     |
|-----------|-------------------|-----|
| Size      | Price Per Pc. (₹) | MOQ |
| mm        | (D1363)           |     |
| 1X3.15    | 226               | 10  |
| 1.25X3.15 | 226               | 10  |
| 1.6X4     | 226               | 10  |
| 2X5       | 226               | 10  |
| 2.5X6.3   | 261               | 10  |
| 3.15X8    | 405               | 10  |
| 4X10      | 496               | 10  |
| 5X12.5    | 840               | 10  |
| 6.3X16    | 993               | 10  |
| 8X20      | 1533              | 10  |
| 10X25     | 1974              | 10  |

| Type - B  |                   |     |
|-----------|-------------------|-----|
| Size      | Price Per Pc. (₹) | MOQ |
| mm        | (D1313)           |     |
| 1.6X6.3   | 462               | 10  |
| 2X8       | 653               | 10  |
| 2.5X10    | 833               | 10  |
| 3.15X11.2 | 1108              | 10  |
| 4X14      | 1486              | 10  |
| 5X18      | 2124              | 10  |
| 6.3X20    | 2501              | 10  |
| 8X25      | 3234              | 10  |

| Type - BS       |                   |     |
|-----------------|-------------------|-----|
| Size            | Price Per Pc. (₹) | MOQ |
| mm              | (D1311)           |     |
| 3/64X1/8 (BS1)  | 226               | 10  |
| 1/16X3/16 (BS2) | 226               | 10  |
| 3/32X1/4 (BS3)  | 261               | 10  |
| 1/8X5/16 (BS4)  | 405               | 10  |
| 3/16X7/16 (BS5) | 527               | 10  |
| 1/4X5/8 (BS6)   | 993               | 10  |
| 5/16X3/4 (BS7)  | 1533              | 10  |

# HSS-Co8 Parallel Shank NC-Spotting Drills

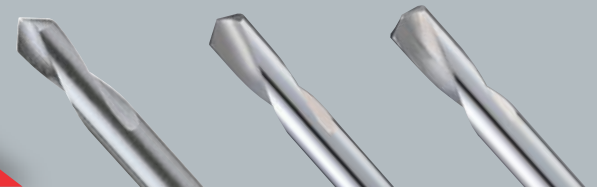

## Jobber Drills

| Size  |           | Price Per Piece (₹)    |                         |                         | MOQ |
|-------|-----------|------------------------|-------------------------|-------------------------|-----|
| mm    | mm        | NC DRILL (90°) (D2306) | NC DRILL (120°) (D2307) | NC DRILL (142°) (D2320) |     |
| 2.00  | 2X8X40    | 806                    |                         |                         | 10  |
| 3.00  | 3X12X46   | 845                    | 845                     | 845                     | 10  |
| 4.00  | 4X12X55   | 874                    | 874                     | 874                     | 10  |
| 5.00  | 5X15X60   | 907                    | 907                     | 907                     | 10  |
| 6.00  | 6X20X66   | 979                    | 979                     | 979                     | 10  |
| 8.00  | 8X25X79   | 1145                   | 1104                    | 953                     | 10  |
| 10.00 | 10X25X89  | 1424                   | 1424                    | 1234                    | 10  |
| 12.00 | 12X30X102 | 2078                   | 2007                    | 1739                    | 10  |
| 14.00 | 14X35X115 | 2892                   |                         |                         | 10  |
| 16.00 | 16X35X115 | 3654                   | 3654                    | 3045                    | 10  |
| 20.00 | 20X40X131 | 6069                   | 6048                    | 5073                    | 10  |

## Long Drills

| Size  |           | Price Per Piece (₹)    |                         |                         | MOQ |
|-------|-----------|------------------------|-------------------------|-------------------------|-----|
| mm    | mm        | NC DRILL (90°) (D2321) | NC DRILL (120°) (D2322) | NC DRILL (142°) (D2323) |     |
| 3.00  | 3X12X80   | 1637                   |                         |                         | 10  |
| 4.00  | 4X12X100  | 1637                   |                         |                         | 10  |
| 5.00  | 5X15X120  | 1775                   |                         |                         | 10  |
| 6.00  | 6X20X140  | 1984                   | 1984                    | 1984                    | 10  |
| 8.00  | 8X25X140  | 2309                   | 2309                    | 2309                    | 10  |
| 10.00 | 10X25X170 | 2832                   | 2832                    | 2832                    | 10  |
| 12.00 | 12X30X170 | 3623                   | 3623                    | 3623                    | 10  |
| 16.00 | 16X35X200 | 7389                   |                         |                         | 10  |
| 20.00 | 20X40X200 | 9925                   |                         |                         | 5   |

# HSS Hand Reamer & Machine Reamer

HSS-E Hand Chucking Reamer With Parallel Shank  
HSS-E Machine Chucking Reamer With Taper Shank

ALL RATES ARE IN RUPEES PER PIECE (Excl. of GST)

| Size<br>mm | Price Per Piece (₹)                |                         |                            |                                  |                                     | MOQ |
|------------|------------------------------------|-------------------------|----------------------------|----------------------------------|-------------------------------------|-----|
|            | Hand Reamer Str. Flute<br>(K11430) | Hand Reamer<br>(K11530) | Machine Reamer<br>(K11720) | Hand Chucking Reamer<br>(K21010) | Machine Chucking Reamer<br>(K21020) |     |
| 2.00       | 1176                               | 1176                    |                            | 1550                             |                                     | 10  |
| 2.20       | 1176                               | 1176                    |                            | 1550                             |                                     | 10  |
| 2.50       | 1176                               | 1176                    |                            | 1550                             |                                     | 10  |
| 2.60       |                                    |                         |                            | 1550                             |                                     | 10  |
| 2.80       | 1176                               | 1176                    |                            | 1550                             |                                     | 10  |
| 3.00       | 1176                               | 1176                    | 1176                       | 1550                             |                                     | 10  |
| 3.10       |                                    |                         |                            | 1550                             |                                     | 10  |
| 3.20       | 1176                               | 1176                    | 1176                       | 1550                             |                                     | 10  |
| 3.50       | 1176                               | 1176                    | 1176                       | 1550                             |                                     | 10  |
| 3.60       |                                    |                         |                            | 1550                             |                                     | 10  |
| 3.70       |                                    |                         |                            | 1550                             |                                     | 10  |
| 4.00       | 1176                               | 1176                    | 1176                       | 1550                             |                                     | 10  |
| 4.30       |                                    |                         |                            | 1550                             |                                     | 10  |
| 4.50       | 1176                               | 1176                    | 1176                       | 1550                             |                                     | 10  |
| 4.60       |                                    |                         |                            | 1550                             |                                     | 10  |
| 5.00       | 1176                               | 1176                    | 1176                       | 1550                             |                                     | 10  |
| 5.50       | 1176                               | 1176                    | 1176                       | 1550                             |                                     | 10  |
| 5.60       |                                    |                         |                            | 1550                             |                                     | 10  |
| 6.00       | 1368                               | 1368                    | 1368                       | 1730                             |                                     | 10  |
| 6.50       |                                    |                         |                            | 1730                             |                                     | 10  |
| 7.00       | 1372                               | 1372                    | 1372                       | 1780                             |                                     | 10  |
| 7.20       |                                    |                         |                            | 1780                             |                                     | 10  |
| 8.00       | 1554                               | 1554                    | 1554                       | 2020                             |                                     | 10  |
| 8.30       |                                    |                         |                            | 2020                             |                                     | 10  |
| 8.50       |                                    |                         |                            | 2020                             |                                     | 10  |
| 9.00       | 1620                               | 1620                    | 1620                       | 2106                             |                                     | 10  |
| 9.50       |                                    |                         |                            | 2290                             |                                     | 10  |
| 10.00      | 1957                               | 1957                    | 1975                       | 2544                             | 3146                                | 10  |
| 10.50      |                                    |                         |                            | 2540                             |                                     | 10  |
| 11.00      | 2198                               | 2198                    | 2198                       | 2917                             | 3200                                | 10  |
| 11.50      |                                    |                         |                            |                                  |                                     | 10  |
| 12.00      | 2285                               | 2285                    | 2285                       | 3132                             | 3200                                | 10  |
| 12.50      |                                    |                         |                            |                                  |                                     | 10  |
| 13.00      | 2886                               | 2886                    | 2886                       | 3297                             | 3307                                | 10  |
| 13.50      |                                    |                         |                            |                                  |                                     | 10  |
| 14.00      | 2886                               | 2886                    | 2886                       | 3402                             | 3358                                | 10  |
| 14.50      |                                    |                         |                            |                                  |                                     | 10  |
| 15.00      | 2904                               | 2904                    | 2904                       | 3673                             | 3626                                | 10  |
| 15.50      |                                    |                         |                            |                                  |                                     | 10  |
| 16.00      | 2904                               | 2904                    | 2904                       | 3994                             | 3946                                | 10  |
| 16.50      |                                    |                         |                            |                                  |                                     | 10  |
| 17.00      | 3344                               | 3344                    | 3344                       | 4430                             | 4373                                | 10  |
| 17.50      |                                    |                         |                            |                                  |                                     | 10  |
| 18.00      | 3580                               | 3580                    | 3580                       | 4641                             | 4585                                | 10  |

# HSS Hand Reamer & Machine Reamer

HSS-E Hand Chucking Reamer With Parallel Shank  
HSS-E Machine Chucking Reamer With Taper Shank

ALL RATES ARE IN RUPEES PER PIECE (Excl. of GST)

| Size<br>mm | Price Per Piece (₹)                |                         |                            |                                  |                                     | MOQ |
|------------|------------------------------------|-------------------------|----------------------------|----------------------------------|-------------------------------------|-----|
|            | Hand Reamer Str. Flute<br>(K11430) | Hand Reamer<br>(K11530) | Machine Reamer<br>(K11720) | Hand Chucking Reamer<br>(K21010) | Machine Chucking Reamer<br>(K21020) |     |
| 18.50      |                                    |                         |                            |                                  |                                     | 10  |
| 19.00      | 3805                               | 3805                    | 3805                       | 5079                             | 5011                                | 10  |
| 19.50      |                                    |                         |                            |                                  |                                     | 10  |
| 20.00      | 4243                               | 4243                    | 4243                       | 5343                             | 5279                                | 10  |
| 20.50      |                                    |                         |                            |                                  |                                     | 10  |
| 21.00      |                                    |                         |                            |                                  | 5437                                | 10  |
| 21.50      |                                    |                         |                            |                                  |                                     | 10  |
| 22.00      | 4803                               | 4803                    | 4803                       |                                  | 6344                                | 10  |
| 22.50      |                                    |                         |                            |                                  |                                     | 10  |
| 23.00      |                                    |                         |                            |                                  | 6344                                | 10  |
| 24.00      | 6211                               | 6211                    | 6211                       |                                  | 8157                                | 10  |
| 25.00      | 6223                               | 6223                    | 6223                       |                                  | 8157                                | 10  |
| 26.00      | 7691                               | 7691                    | 7691                       |                                  | 9488                                | 1   |
| 27.00      | 8796                               | 8796                    | 8796                       |                                  | 10661                               | 1   |
| 28.00      | 8796                               | 8796                    | 8796                       |                                  | 11835                               | 1   |
| 29.00      | 9330                               | 9330                    | 9330                       |                                  | 13005                               | 1   |
| 30.00      | 10067                              | 10067                   | 10067                      |                                  | 14232                               | 1   |
| 31.00      | 11119                              | 11119                   | 11119                      |                                  | 16413                               | 1   |
| 32.00      | 11119                              | 11119                   | 11119                      |                                  | 19205                               | 1   |
| 33.00      | 12627                              | 12627                   | 12627                      |                                  |                                     | 1   |
| 34.00      | 14186                              | 14186                   | 14186                      |                                  | 21912                               | 1   |
| 35.00      | 15522                              | 15522                   | 15522                      |                                  | 23345                               | 1   |
| 36.00      | 15522                              | 15522                   | 15522                      |                                  | 24066                               | 1   |
| 37.00      | 17037                              | 17037                   | 17037                      |                                  |                                     | 1   |
| 38.00      | 17037                              | 17037                   | 17037                      |                                  | 26935                               | 1   |
| 38.10      | 17037                              | 17037                   | 17037                      |                                  |                                     | 1   |
| 39.00      | 18830                              | 18830                   | 18830                      |                                  |                                     | 1   |
| 40.00      | 20580                              | 20580                   | 20580                      |                                  | 30254                               | 1   |
| 41.00      | 20755                              | 20755                   | 20755                      |                                  | 33064                               | 1   |
| 42.00      | 24461                              | 24461                   | 24461                      |                                  | 36027                               | 1   |
| 43.00      | 24461                              | 24461                   | 24461                      |                                  | 39784                               | 1   |
| 44.00      | 24461                              | 24461                   | 24461                      |                                  | 43481                               | 1   |
| 45.00      | 28663                              | 28663                   | 28663                      |                                  | 44821                               | 1   |
| 46.00      | 28663                              | 28663                   | 28663                      |                                  | 46446                               | 1   |
| 47.00      | 30949                              | 30949                   | 30949                      |                                  | 51131                               | 1   |
| 48.00      | 33241                              | 33241                   | 33241                      |                                  | 56285                               | 1   |
| 49.00      | 33241                              | 33241                   | 33241                      |                                  |                                     | 1   |
| 50.00      |                                    |                         |                            |                                  | 62935                               | 1   |
| 52.00      | 39623                              | 39623                   | 39623                      |                                  |                                     | 1   |
| 60.00      | 58406                              | 58406                   | 58406                      |                                  |                                     | 1   |



# End Mills

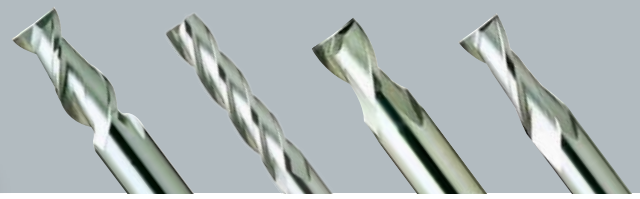

ALL RATES ARE IN RUPEES PER PIECE (Excl. of GST)

| Size  |      | Price Per Piece (₹)      |                             |                          |                                |                           |                                 |                                 | MOQ |
|-------|------|--------------------------|-----------------------------|--------------------------|--------------------------------|---------------------------|---------------------------------|---------------------------------|-----|
| mm    | inch | HSS End Mill (E199921-4) | HSS End Mill Long (E199923) | HSS-Co8 End Mill (E2412) | HSS-Co8 Short End Mill (E2C97) | HSS Slot Drill (E19992-2) | HSS-Co8 Slot Drill Long (E2571) | HSS-Co8 Short Slot Drill(E2570) |     |
| 1.00  |      | 757                      |                             |                          |                                |                           |                                 | 1140                            | 10  |
| 1.50  |      | 757                      |                             | 1296                     |                                |                           | 1260                            | 1088                            | 10  |
| 2.00  |      | 757                      |                             | 1296                     | 1217                           | 918                       | 1177                            | 945                             | 10  |
| 2.50  |      | 757                      |                             | 1296                     | 1217                           | 918                       | 1177                            | 945                             | 10  |
| 2.80  |      |                          |                             |                          |                                |                           |                                 | 945                             | 10  |
| 3.00  |      | 678                      |                             | 1296                     | 1217                           | 824                       | 1177                            | 945                             | 10  |
| 3.17  | 1/8  | 678                      |                             |                          |                                |                           |                                 |                                 | 10  |
| 3.50  |      | 678                      |                             | 1296                     | 1217                           |                           | 1177                            | 945                             | 10  |
| 3.80  |      |                          |                             |                          |                                |                           |                                 | 945                             | 10  |
| 3.97  | 5/32 | 678                      |                             |                          |                                |                           |                                 |                                 | 10  |
| 4.00  |      | 678                      |                             | 1296                     | 1217                           | 824                       | 1177                            | 945                             | 10  |
| 4.50  |      | 678                      |                             | 1296                     | 1217                           |                           | 1177                            | 945                             | 10  |
| 4.76  | 3/16 | 678                      |                             |                          |                                |                           |                                 |                                 | 10  |
| 4.80  |      |                          |                             |                          |                                |                           |                                 | 945                             | 10  |
| 5.00  |      | 678                      |                             | 1296                     | 1217                           | 824                       | 1177                            | 945                             | 10  |
| 5.50  |      | 758                      |                             | 1296                     | 1354                           |                           | 1177                            | 945                             | 10  |
| 5.56  | 7/32 | 679                      |                             |                          |                                |                           |                                 |                                 | 10  |
| 5.75  |      |                          |                             |                          |                                |                           |                                 | 947                             | 10  |
| 5.80  |      |                          |                             |                          |                                |                           |                                 | 945                             | 10  |
| 6.00  |      | 758                      | 985                         | 1296                     | 1354                           | 881                       | 1177                            | 945                             | 10  |
| 6.35  | 1/4  | 758                      |                             |                          |                                |                           |                                 |                                 | 10  |
| 6.50  |      | 852                      |                             |                          | 1514                           |                           | 1591                            | 1352                            | 10  |
| 6.75  |      |                          |                             |                          |                                |                           |                                 | 1355                            | 10  |
| 7.00  |      | 852                      | 1108                        | 1464                     | 1514                           | 881                       | 1591                            | 1352                            | 10  |
| 7.14  | 9/32 | 780                      |                             |                          |                                |                           |                                 |                                 | 10  |
| 7.50  |      | 852                      |                             |                          | 1514                           |                           | 1591                            | 1352                            | 10  |
| 7.75  |      |                          |                             |                          |                                |                           |                                 | 1355                            | 10  |
| 7.94  | 5/16 | 852                      |                             |                          |                                |                           |                                 |                                 | 10  |
| 8.00  |      | 852                      | 1108                        | 1464                     | 1514                           | 881                       | 1591                            | 1352                            | 10  |
| 8.50  |      | 852                      |                             | 1464                     | 1514                           |                           | 1591                            | 1352                            | 10  |
| 8.70  |      |                          |                             |                          |                                |                           |                                 | 1352                            | 10  |
| 9.00  |      | 852                      | 1108                        | 1464                     | 1514                           | 881                       | 1591                            | 1352                            | 10  |
| 9.50  |      | 852                      |                             | 1464                     | 1514                           |                           | 1591                            | 1352                            | 10  |
| 9.52  | 3/8  | 852                      |                             |                          |                                |                           |                                 |                                 | 10  |
| 9.70  |      |                          |                             |                          |                                |                           |                                 | 1352                            | 10  |
| 10.00 |      | 852                      | 1108                        | 1464                     | 1514                           | 916                       | 1591                            | 1352                            | 10  |
| 10.50 |      | 852                      |                             |                          | 1784                           |                           |                                 | 1797                            | 10  |
| 10.70 |      |                          |                             |                          |                                |                           |                                 | 1797                            | 10  |
| 11.00 |      | 852                      | 1108                        | 1690                     | 1784                           | 916                       | 2122                            | 1797                            | 10  |
| 11.11 | 7/16 | 852                      |                             |                          |                                |                           |                                 |                                 | 10  |
| 11.50 |      | 881                      |                             |                          | 1784                           |                           |                                 | 1797                            | 10  |
| 11.70 |      |                          |                             |                          |                                |                           |                                 | 1797                            | 10  |
| 12.00 |      | 881                      | 1145                        | 1741                     | 1784                           | 999                       | 2122                            | 1797                            | 10  |
| 12.50 |      | 997                      |                             |                          | 1943                           |                           |                                 | 1985                            | 10  |
| 12.70 | 1/2  | 881                      |                             |                          |                                |                           |                                 | 1985                            | 10  |
| 13.00 |      | 997                      | 1296                        | 2152                     | 1943                           | 1277                      | 2337                            | 1985                            | 10  |
| 13.50 |      | 1092                     |                             |                          |                                |                           |                                 | 1985                            | 10  |
| 13.70 |      |                          |                             |                          |                                |                           |                                 | 1985                            | 10  |
| 14.00 |      | 1092                     | 1420                        | 2152                     | 1943                           | 1277                      | 2337                            | 1985                            | 10  |
| 14.29 | 9/16 | 1092                     |                             |                          |                                |                           |                                 |                                 | 10  |
| 14.50 |      |                          |                             |                          |                                |                           |                                 | 2355                            | 10  |
| 14.70 |      |                          |                             |                          |                                |                           |                                 | 2308                            | 10  |
| 15.00 |      | 1277                     | 1660                        | 2515                     | 2283                           | 1436                      | 2850                            | 2308                            | 10  |

# End Mills

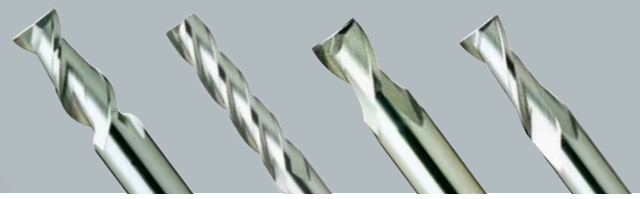

ALL RATES ARE IN RUPEES PER PIECE (Excl. of GST)

| Size  |       | Price Per Piece (₹)      |                             |                          |                                |                           |                                 |                                 | MOQ |
|-------|-------|--------------------------|-----------------------------|--------------------------|--------------------------------|---------------------------|---------------------------------|---------------------------------|-----|
| mm    | inch  | HSS End Mill (E199921-4) | HSS End Mill Long (E199923) | HSS-Co8 End Mill (E2412) | HSS-Co8 Short End Mill (E2C97) | HSS Slot Drill (E19992-2) | HSS-Co8 Slot Drill Long (E2571) | HSS-Co8 Short Slot Drill(E2570) |     |
| 15.70 |       |                          |                             |                          |                                |                           |                                 | 2422                            | 10  |
| 15.87 | 5/8   | 1277                     |                             |                          |                                |                           |                                 |                                 | 10  |
| 16.00 |       | 1277                     | 1660                        | 2515                     | 2683                           | 1436                      | 2850                            | 2422                            | 10  |
| 16.70 |       |                          |                             |                          |                                |                           |                                 | 2997                            | 10  |
| 17.00 |       | 1395                     |                             | 3066                     | 2900                           | 1768                      |                                 | 2997                            | 10  |
| 17.46 | 11/16 | 1429                     |                             |                          |                                |                           |                                 |                                 | 10  |
| 17.70 |       |                          |                             |                          |                                |                           |                                 | 2997                            | 10  |
| 18.00 |       | 1551                     | 2016                        | 3066                     | 2900                           | 1768                      | 3527                            | 2997                            | 10  |
| 19.00 |       | 1551                     | 2016                        | 3066                     | 3669                           | 1768                      |                                 | 3577                            | 10  |
| 19.05 | 3/4   | 1551                     |                             |                          |                                |                           |                                 |                                 | 10  |
| 19.70 |       |                          |                             |                          |                                |                           |                                 | 3577                            | 10  |
| 20.00 |       | 1716                     | 2231                        | 3395                     | 3669                           | 1768                      | 4209                            | 3577                            | 10  |
| 20.64 | 13/16 | 1716                     |                             |                          |                                |                           |                                 |                                 | 10  |
| 21.00 |       | 1925                     | 2503                        | 3845                     | 4056                           | 2062                      |                                 | 3989                            | 10  |
| 22.00 |       | 1947                     | 2531                        | 3845                     | 4056                           | 2062                      | 4698                            | 3989                            | 10  |
| 22.22 | 7/8   | 1947                     |                             |                          |                                |                           |                                 |                                 | 10  |
| 23.00 |       | 2112                     | 2746                        | 4163                     | 5785                           | 2445                      |                                 |                                 | 10  |
| 24.00 |       | 2112                     |                             | 4481                     | 5785                           | 2445                      | 6746                            | 5735                            | 10  |
| 25.00 |       | 2269                     | 2950                        | 4481                     | 6272                           | 2445                      | 6746                            | 5735                            | 10  |
| 25.40 | 1     | 2269                     |                             |                          |                                |                           |                                 |                                 | 10  |
| 26.00 |       | 2354                     |                             | 4523                     |                                | 3483                      | 8389                            | 7629                            | 10  |
| 27.00 |       | 2770                     |                             | 6212                     |                                |                           | 10650                           | 9028                            | 10  |
| 28.00 |       | 3231                     | 5520                        | 6212                     |                                | 4246                      | 10650                           | 9028                            | 10  |
| 28.57 | 1.1/8 | 3231                     |                             |                          |                                |                           |                                 |                                 | 10  |
| 29.00 |       | 3231                     |                             | 6212                     |                                |                           |                                 | 9662                            | 10  |
| 30.00 |       | 3555                     | 5520                        | 9426                     |                                | 4246                      | 11404                           | 9662                            | 10  |
| 31.00 |       |                          |                             | 9816                     |                                |                           |                                 |                                 | 10  |
| 31.75 | 1.1/4 | 3880                     |                             |                          |                                |                           |                                 |                                 | 10  |
| 32.00 |       | 3880                     |                             | 9816                     |                                | 4246                      | 12857                           | 10895                           | 10  |
| 33.00 |       | 4297                     |                             | 9816                     |                                |                           |                                 |                                 | 10  |
| 34.00 |       | 4685                     |                             | 9816                     |                                | 5107                      |                                 | 13354                           | 10  |
| 35.00 |       | 4685                     |                             | 9816                     |                                | 5107                      |                                 | 13759                           | 10  |
| 36.00 |       | 5107                     |                             | 9816                     |                                | 5438                      | 16740                           | 14183                           | 10  |
| 37.00 |       | 5504                     |                             | 10580                    |                                |                           |                                 |                                 | 10  |
| 38.00 |       | 5866                     |                             | 11274                    |                                | 5914                      |                                 | 16533                           | 10  |
| 38.10 | 1.1/2 | 5483                     |                             |                          |                                |                           |                                 |                                 | 10  |
| 39.00 |       | 6223                     |                             | 11728                    |                                |                           |                                 |                                 | 10  |
| 40.00 |       | 6608                     |                             | 12465                    |                                | 6330                      | 21454                           | 16527                           | 10  |
| 41.00 |       | 6608                     |                             | 15895                    |                                | 7159                      |                                 |                                 | 10  |
| 41.27 | 1.5/8 | 6608                     |                             |                          |                                |                           |                                 |                                 | 10  |
| 42.00 |       | 7522                     |                             | 15895                    |                                | 7159                      |                                 |                                 | 10  |
| 43.00 |       | 7522                     |                             | 15895                    |                                | 7960                      |                                 |                                 | 10  |
| 44.00 |       |                          |                             |                          |                                | 7960                      |                                 |                                 | 10  |
| 44.45 | 1.3/4 | 8428                     |                             |                          |                                |                           |                                 |                                 | 10  |
| 45.00 |       | 8428                     |                             | 15895                    |                                | 7960                      |                                 |                                 | 10  |
| 46.00 |       | 8428                     |                             | 17528                    |                                | 8838                      |                                 |                                 | 10  |
| 47.00 |       | 9272                     |                             | 17528                    |                                | 8838                      |                                 |                                 | 10  |
| 47.62 | 1.7/8 | 9293                     |                             |                          |                                |                           |                                 |                                 | 10  |
| 48.00 |       | 9272                     |                             | 17528                    |                                | 8838                      |                                 |                                 | 10  |
| 49.00 |       | 9272                     |                             | 17528                    |                                | 9962                      |                                 |                                 | 10  |
| 50.00 |       | 10198                    |                             | 19231                    |                                | 9962                      |                                 |                                 | 10  |
| 50.80 | 2     | 10176                    |                             |                          |                                |                           |                                 |                                 | 10  |

# HSS Counter Sinks

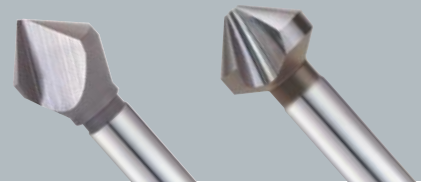

## HSS & HSS-E & HSS-Co8

ALL RATES ARE IN RUPEES PER PIECE (Excl. of GST)

| Size<br>mm | Price Per Piece (₹)          |                              |                                |                                |                                  |                                  | MOQ |
|------------|------------------------------|------------------------------|--------------------------------|--------------------------------|----------------------------------|----------------------------------|-----|
|            | HSS Counter Sink 1FL (C3119) | HSS Counter Sink 3FL (C3139) | HSS-E Counter Sink 1FL (C2119) | HSS-E Counter Sink 3FL (C2139) | HSS-Co8 Counter Sink 1FL (C1119) | HSS-Co8 Counter Sink 3FL (C1139) |     |
| 4.30       |                              | 1981                         |                                | 2326                           |                                  | 2444                             | 10  |
| 5.00       |                              | 1981                         |                                | 2326                           |                                  | 2444                             | 10  |
| 6.00       |                              | 1981                         |                                | 2326                           |                                  | 2444                             | 10  |
| 6.30       |                              | 1981                         |                                | 2326                           |                                  | 2444                             | 10  |
| 7.00       |                              | 2275                         |                                | 2671                           |                                  | 2793                             | 10  |
| 8.00       |                              | 2275                         |                                | 2671                           |                                  | 2793                             | 10  |
| 8.30       |                              | 2275                         |                                | 2671                           |                                  | 2793                             | 10  |
| 10.00      | 2444                         | 2997                         | 2630                           | 3224                           | 2699                             | 3296                             | 10  |
| 10.40      |                              | 2997                         |                                | 3224                           |                                  | 3296                             | 10  |
| 11.50      |                              | 3133                         |                                | 3664                           |                                  | 3828                             | 10  |
| 12.40      |                              | 3133                         |                                | 3664                           |                                  | 3828                             | 10  |
| 15.00      | 2913                         | 3531                         | 3435                           | 4110                           | 3613                             | 4284                             | 10  |
| 16.50      |                              | 3531                         |                                | 4110                           |                                  | 4284                             | 10  |
| 19.00      |                              | 4909                         |                                | 5999                           |                                  | 6353                             | 10  |
| 20.00      | 3575                         |                              | 5247                           |                                | 5612                             |                                  | 10  |
| 20.50      |                              | 4909                         |                                | 5999                           |                                  | 6353                             | 10  |
| 23.00      |                              | 7031                         |                                | 8709                           |                                  | 9183                             | 10  |
| 25.00      | 6877                         | 7031                         | 8838                           | 8709                           | 9401                             | 9183                             | 10  |
| 30.00      | 9886                         | 9616                         | 13043                          | 12179                          | 13943                            | 12876                            | 3   |
| 31.00      |                              | 9616                         |                                | 12179                          |                                  | 12876                            | 3   |
| 35.00      | 14693                        | 10196                        | 20051                          | 21107                          | 21587                            | 22626                            | 1   |
| 40.00      | 19048                        | 20184                        | 26335                          | 27482                          | 28412                            | 29573                            | 1   |
| 45.00      | 24138                        | 25408                        | 33788                          | 35033                          | 36520                            | 37777                            | 1   |
| 50.00      | 31128                        | 32479                        | 43996                          | 45348                          | 47639                            | 48999                            | 1   |

## HSS - Co8 Shell End Mill



| Size<br>mm | Price Per Piece (₹)    | MOQ |
|------------|------------------------|-----|
|            | Shell End Mill (E2675) |     |
| 30X30X13   | 6884                   | 10  |
| 35X35X16   | 7365                   | 10  |
| 40X20X16   | 6891                   | 10  |
| 40X32X16   | 7686                   | 10  |
| 40X40X16   | 8841                   | 10  |
| 50X25X22   | 7709                   | 10  |
| 50X22X36   | 10732                  | 5   |
| 50X50X22   | 13289                  | 1   |
| 60X30X27   | 12219                  | 5   |
| 60X60X27   | 18334                  | 1   |
| 63X40X27   | 14773                  | 5   |
| 75X35X27   | 17711                  | 1   |
| 75X75X27   | 31146                  | 1   |
| 80X45X27   | 24417                  | 1   |
| 90X35X27   | 23108                  | 1   |
| 100X50X32  | 41168                  | 1   |
| 110X35X32  | 33282                  | 1   |
| 125X56X40  | 61779                  | 1   |
| 160X63X50  | 112655                 | 1   |

# HSS - E Woodruff Keyseat Cutters

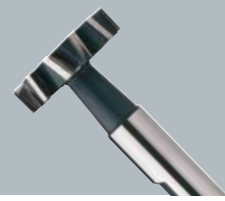

ALL RATES ARE IN RUPEES PER PIECE (Excl. of GST)

| Size<br>mm     | Price Per Piece (₹)    |                       | MOQ |
|----------------|------------------------|-----------------------|-----|
|                | Plain Shank<br>(ML062) | Flat Shank<br>(ML162) |     |
| 10.5X6X2.5X50  | 1895                   | 1895                  | 10  |
| 10.5X6X2X50    | 1895                   | 1895                  | 10  |
| 10.5X6X3X50    | 1895                   | 1895                  | 10  |
| 13.5X10X2.5X56 | 2195                   | 2195                  | 10  |
| 13.5X10X2X56   | 2195                   | 2195                  | 10  |
| 13.5X10X3X56   | 2195                   | 2195                  | 10  |
| 13.5X10X4X56   | 2195                   | 2195                  | 10  |
| 16.5X10X2.5X56 | 2400                   | 2400                  | 10  |
| 16.5X10X3X56   | 2400                   | 2400                  | 10  |
| 16.5X10X4X56   | 2400                   | 2400                  | 10  |
| 16.5X10X5X56   | 2400                   | 2400                  | 10  |
| 19.5X10X3X56   | 3058                   | 3058                  | 10  |
| 19.5X10X4X63   | 3058                   | 3058                  | 10  |
| 19.5X10X5X63   | 3058                   | 3058                  | 10  |
| 19.5X10X6X63   | 3058                   | 3058                  | 10  |
| 22.5X10X4X63   | 3269                   | 3269                  | 10  |
| 22.5X10X5X63   | 3269                   | 3269                  | 10  |
| 22.5X10X6X63   | 3269                   | 3269                  | 10  |
| 22.5X10X8X63   | 3269                   | 3269                  | 10  |
| 25.5X10X5X63   | 4133                   | 4133                  | 10  |
| 25.5X10X6X63   | 4133                   | 4133                  | 10  |

| Size<br>mm     | Price Per Piece (₹)    |                       | MOQ |
|----------------|------------------------|-----------------------|-----|
|                | Plain Shank<br>(ML062) | Flat Shank<br>(ML162) |     |
| 25.5X10X7X63   | 4133                   | 4133                  | 10  |
| 25.5X10X8X63   | 4133                   | 4133                  | 10  |
| 28.5X10X5X63   | 4496                   | 4496                  | 10  |
| 28.5X10X6X63   | 4496                   | 4496                  | 10  |
| 28.5X10X7X100  |                        | 6035                  | 10  |
| 28.5X10X7X63   | 4496                   | 4496                  | 10  |
| 28.5X10X8X100  |                        | 6035                  | 10  |
| 28.5X10X8X63   | 4496                   | 4496                  | 10  |
| 28.5X12X10X71  | 4496                   | 4496                  | 10  |
| 32.5X12X10X71  | 4944                   | 4944                  | 10  |
| 32.5X12X5X71   | 4944                   | 4944                  | 10  |
| 32.5X12X6X71   | 4944                   | 4944                  | 10  |
| 32.5X12X7X71   | 4944                   | 4944                  | 10  |
| 32.5X12X8X71   | 4944                   | 4944                  | 10  |
| 35.5X16X9.5X71 | 5781                   |                       | 10  |
| 38.5X12X10X71  | 7272                   | 7272                  | 10  |
| 38.5X12X7X71   | 7272                   | 7272                  | 10  |
| 38.5X12X8X71   | 7272                   | 7272                  | 10  |
| 38.5X12X9X71   | 7272                   | 7272                  | 10  |
| 40X20X20X120   |                        | 17209                 | 10  |
| 45.5X12X10X71  | 8850                   | 8850                  | 10  |

# HSS - E T-Slot Cutters

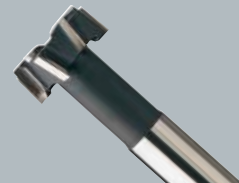

| Size<br>mm   | Price Per Piece (₹)    |                       | MOQ |
|--------------|------------------------|-----------------------|-----|
|              | Plain Shank<br>(ML072) | Flat Shank<br>(ML172) |     |
| 12.5X10X6X57 | 2184                   | 2184                  | 10  |
| 16X10X8X62   | 2752                   | 2752                  | 10  |
| 18X12X8X70   | 2890                   | 2890                  | 10  |
| 19X12X9X71   | 3027                   | 3027                  | 10  |
| 21X12X9X74   | 3761                   | 3761                  | 10  |
| 22X12X10X75  | 3939                   | 3939                  | 10  |
| 25X16X11X82  | 4755                   | 4755                  | 10  |
| 28X16X12X83  | 5300                   | 5300                  | 10  |
| 32X16X14X90  | 5677                   | 5677                  | 10  |
| 36X25X16X103 | 8088                   | 8088                  | 10  |
| 40X25X18X108 | 10270                  | 10270                 | 1   |

# HSS - E Side & Face Cutter



ALL RATES ARE IN RUPEES PER PIECE (Excl. of GST)

| Size<br>mm | Price Per Piece (₹)       |                           | MOQ |
|------------|---------------------------|---------------------------|-----|
|            | Straight Teeth<br>(ML092) | Staggred Teeth<br>(ML102) |     |
| 50X10X16   | 6114                      | 4840                      | 10  |
| 50X3X16    |                           | 4966                      | 10  |
| 50X4X16    | 5276                      | 4371                      | 10  |
| 50X5X16    | 5276                      | 4371                      | 10  |
| 50X6X16    | 5276                      | 4371                      | 10  |
| 50X7X16    |                           | 4371                      | 10  |
| 50X8X16    | 5515                      | 4629                      | 10  |
| 50X9X16    |                           | 4840                      | 10  |
| 63X10X22   | 7271                      | 6100                      | 10  |
| 63X12X22   | 8192                      | 6358                      | 10  |
| 63X14X22   |                           | 6778                      | 10  |
| 63X16X22   |                           | 7263                      | 10  |
| 63X18X22   |                           | 7606                      | 10  |
| 63X3X22    |                           | 6311                      | 10  |
| 63X4X22    |                           | 5182                      | 10  |
| 63X5X22    | 6162                      | 5182                      | 10  |
| 63X6X22    | 6162                      | 5182                      | 10  |
| 63X7X22    |                           | 5362                      | 10  |
| 63X8X22    | 6410                      | 5362                      | 10  |
| 63X9X22    |                           | 5493                      | 10  |
| 80X10X22   | 8709                      | 7517                      | 10  |
| 80X10X27   | 8709                      | 7517                      | 10  |
| 80X12X22   | 9287                      | 7913                      | 10  |
| 80X12X27   | 9263                      | 7933                      | 10  |
| 80X14X22   |                           | 8431                      | 10  |
| 80X14X27   |                           | 8431                      | 10  |
| 80X16X22   |                           | 9078                      | 10  |
| 80X16X27   |                           | 9078                      | 10  |
| 80X18X22   |                           | 9509                      | 10  |
| 80X18X27   |                           | 9509                      | 10  |
| 80X20X22   |                           | 10112                     | 10  |
| 80X20X27   |                           | 10112                     | 10  |
| 80X3X22    |                           | 7480                      | 10  |
| 80X4X22    |                           | 6138                      | 10  |
| 80X4X27    |                           | 6138                      | 10  |
| 80X5X22    |                           | 6138                      | 10  |
| 80X5X27    |                           | 6138                      | 10  |
| 80X6X22    | 7550                      | 6138                      | 10  |
| 80X6X27    | 7550                      | 6138                      | 10  |
| 80X7X22    |                           | 6831                      | 10  |
| 80X7X27    |                           | 6831                      | 10  |
| 80X8X22    | 8333                      | 6831                      | 10  |
| 80X8X27    | 8333                      | 6831                      | 10  |
| 80X9X22    |                           | 7517                      | 10  |
| 80X9X27    |                           | 7517                      | 10  |
| 100X10X27  | 11850                     | 9942                      | 5   |
| 100X10X32  | 11850                     | 9942                      | 5   |
| 100X12X27  |                           | 11024                     | 5   |
| 100X12X32  | 12830                     | 11024                     | 5   |
| 100X14X27  |                           | 11323                     | 5   |
| 100X14X32  |                           | 11323                     | 5   |
| 100X15X27  |                           | 12525                     | 5   |
| 100X15X32  |                           | 12525                     | 5   |

| Size<br>mm | Price Per Piece (₹)       |                           | MOQ |
|------------|---------------------------|---------------------------|-----|
|            | Straight Teeth<br>(ML092) | Staggred Teeth<br>(ML102) |     |
| 100X16X27  |                           | 12662                     | 5   |
| 100X16X32  |                           | 12662                     | 5   |
| 100X18X27  |                           | 13183                     | 5   |
| 100X18X32  |                           | 13183                     | 5   |
| 100X20X27  |                           | 14135                     | 5   |
| 100X20X32  |                           | 14135                     | 5   |
| 100X3X27   |                           | 10243                     | 5   |
| 100X4X27   |                           | 8431                      | 5   |
| 100X4X32   |                           | 8431                      | 5   |
| 100X5X27   |                           | 8431                      | 5   |
| 100X5X32   |                           | 8431                      | 5   |
| 100X6X27   | 10279                     | 8431                      | 5   |
| 100X6X32   | 10279                     | 8431                      | 5   |
| 100X7X27   |                           | 8431                      | 5   |
| 100X7X32   |                           | 8431                      | 5   |
| 100X8X27   | 10886                     | 9425                      | 5   |
| 100X8X32   | 10886                     | 9425                      | 5   |
| 100X9X27   |                           | 9425                      | 5   |
| 100X9X32   |                           | 9425                      | 5   |
| 125X10X32  | 15560                     | 13742                     | 5   |
| 125X12X32  | 16376                     | 14438                     | 5   |
| 125X14X32  |                           | 15387                     | 5   |
| 125X16X32  |                           | 17027                     | 1   |
| 125X18X32  |                           | 18239                     | 1   |
| 125X20X32  |                           | 19493                     | 1   |
| 125X5X32   |                           | 11971                     | 1   |
| 125X6X32   |                           | 11971                     | 1   |
| 125X8X32   | 13965                     | 12306                     | 1   |
| 160X10X32  |                           | 19966                     | 1   |
| 160X10X40  |                           | 19966                     | 1   |
| 160X12X32  |                           | 21480                     | 1   |
| 160X12X40  |                           | 21480                     | 1   |
| 160X14X32  |                           | 23252                     | 1   |
| 160X14X40  |                           | 23252                     | 1   |
| 160X16X32  |                           | 24680                     | 1   |
| 160X16X40  |                           | 24680                     | 1   |
| 160X18X32  |                           | 26792                     | 1   |
| 160X18X40  |                           | 26792                     | 1   |
| 160X20X32  |                           | 29002                     | 1   |
| 160X20X40  |                           | 29002                     | 1   |
| 160X6X32   |                           | 17243                     | 1   |
| 160X6X40   |                           | 17243                     | 1   |
| 160X8X32   |                           | 18413                     | 1   |
| 160X8X40   |                           | 18413                     | 1   |
| 200X10X40  |                           | 33368                     | 1   |
| 200X12X40  |                           | 35527                     | 1   |
| 200X14X40  |                           | 37039                     | 1   |
| 200X16X40  |                           | 40000                     | 1   |
| 200X18X40  |                           | 42597                     | 1   |
| 200X20X40  |                           | 45769                     | 1   |
| 200X22X40  |                           | 51864                     | 1   |
| 200X25X40  |                           | 53509                     | 1   |



# Carbide Parallel Shank Twist Drills



## Jobber Series

ALL RATES ARE IN RUPEES PER PIECE (Excl. of GST)

| Size |            | Price Per Piece (₹)          |                                  |                                    | MOQ |
|------|------------|------------------------------|----------------------------------|------------------------------------|-----|
| mm   | mm         | Carbide Drill Bright (D5407) | Carbide Drill Tin Coated (D6407) | Carbide Drill TILAN Coated (DH407) |     |
| 1.00 | 1X12X34    | 912                          | 1130                             | 1326                               | 10  |
| 1.10 | 1.1X14X36  | 912                          | 1050                             | 1326                               | 10  |
| 1.20 | 1.2X16X38  | 912                          | 1050                             | 1289                               | 10  |
| 1.30 | 1.3X16X38  | 912                          | 1050                             | 1289                               | 10  |
| 1.40 | 1.4X18X40  | 912                          | 1097                             | 1289                               | 10  |
| 1.50 | 1.5X18X40  | 979                          | 1055                             | 1256                               | 10  |
| 1.60 | 1.6X20X43  | 979                          | 1055                             | 1256                               | 10  |
| 1.70 | 1.7X20X43  | 979                          | 1126                             | 1256                               | 10  |
| 1.80 | 1.8X22X46  | 979                          | 1126                             | 1256                               | 10  |
| 1.90 | 1.9X22X46  | 979                          | 1126                             | 1256                               | 10  |
| 2.00 | 2X24X49    | 1121                         | 1289                             | 1303                               | 10  |
| 2.10 | 2.1X24X49  | 1121                         | 1289                             | 1303                               | 10  |
| 2.20 | 2.2X27X53  | 1121                         | 1289                             | 1395                               | 10  |
| 2.30 | 2.3X27X53  | 1121                         | 1289                             | 1395                               | 10  |
| 2.40 | 2.4X30X57  | 1121                         | 1289                             | 1395                               | 10  |
| 2.50 | 2.5X30X57  | 1121                         | 1392                             | 1377                               | 10  |
| 2.60 | 2.6X30X57  | 1258                         | 1445                             | 1696                               | 10  |
| 2.70 | 2.7X33X61  | 1258                         | 1445                             | 1696                               | 10  |
| 2.75 | 2.75X33X61 | 1445                         |                                  |                                    | 10  |
| 2.80 | 2.8X33X61  | 1258                         | 1445                             | 1696                               | 10  |
| 2.90 | 2.9X33X61  | 1258                         | 1445                             | 1696                               | 10  |
| 3.00 | 3X33X61    | 1258                         | 1445                             | 1655                               | 10  |
| 3.10 | 3.1X36X65  | 1291                         | 1459                             | 1655                               | 10  |
| 3.20 | 3.2X36X65  | 1291                         | 1487                             | 1655                               | 10  |
| 3.30 | 3.3X36X65  | 1291                         | 1517                             | 1668                               | 10  |
| 3.40 | 3.4X39X70  | 1291                         | 1544                             | 1801                               | 10  |
| 3.50 | 3.5X39X70  | 1495                         | 1571                             | 1774                               | 10  |
| 3.60 | 3.6X39X70  | 1495                         | 1644                             | 1878                               | 10  |
| 3.70 | 3.7X39X70  | 1495                         | 1718                             | 1878                               | 10  |
| 3.80 | 3.8X43X75  | 1619                         | 1790                             | 1970                               | 10  |
| 3.90 | 3.9X43X75  | 1619                         | 1790                             | 1970                               | 10  |
| 4.00 | 4X43X75    | 1728                         | 1790                             | 1948                               | 10  |
| 4.10 | 4.1X43X75  | 1728                         | 1963                             | 1999                               | 10  |
| 4.20 | 4.2X43X75  | 1728                         | 1988                             | 1999                               | 10  |
| 4.30 | 4.3X47X80  | 1800                         | 2007                             | 2558                               | 10  |
| 4.40 | 4.4X47X80  | 1800                         | 2042                             | 2558                               | 10  |
| 4.50 | 4.5X47X80  | 1800                         | 2156                             | 2378                               | 10  |
| 4.60 | 4.6X47X80  | 1991                         | 2068                             | 2629                               | 10  |
| 4.70 | 4.7X47X80  | 1991                         | 2068                             | 2629                               | 10  |
| 4.80 | 4.8X52X86  | 1991                         | 2291                             | 2797                               | 10  |
| 4.90 | 4.9X52X86  | 1991                         | 2291                             | 2797                               | 10  |
| 5.00 | 5X52X86    | 2138                         | 2291                             | 2629                               | 10  |
| 5.10 | 5.1X52X86  | 2138                         | 2375                             | 3077                               | 10  |
| 5.20 | 5.2X52X86  | 2138                         | 2458                             | 3077                               | 10  |
| 5.30 | 5.3X52X86  | 2287                         | 2547                             | 3077                               | 10  |
| 5.40 | 5.4X57X93  | 2287                         | 2630                             | 3407                               | 10  |
| 5.50 | 5.5X57X93  | 2287                         | 3094                             | 3303                               | 10  |
| 5.60 | 5.6X57X93  | 2468                         | 2748                             | 3550                               | 10  |
| 5.70 | 5.7X57X93  | 2468                         | 2778                             | 3550                               | 10  |

| Size  |             | Price Per Piece (₹)          |                                  |                                    | MOQ |
|-------|-------------|------------------------------|----------------------------------|------------------------------------|-----|
| mm    | mm          | Carbide Drill Bright (D5407) | Carbide Drill Tin Coated (D6407) | Carbide Drill TILAN Coated (DH407) |     |
| 5.80  | 5.8X57X93   | 2468                         | 2815                             | 3550                               | 10  |
| 5.90  | 5.9X57X93   | 2468                         | 2839                             | 3550                               | 10  |
| 6.00  | 6X57X93     | 2495                         | 2838                             | 3463                               | 10  |
| 6.10  | 6.1X63X101  | 2495                         | 2870                             | 4360                               | 10  |
| 6.20  | 6.2X63X101  | 2495                         | 2870                             | 4360                               | 10  |
| 6.25  | 6.25X31X70  |                              |                                  | 4360                               | 10  |
| 6.30  | 6.3X63X101  | 2495                         | 2870                             | 4360                               | 10  |
| 6.35  | 6.35X63X101 |                              |                                  | 4360                               | 10  |
| 6.40  | 6.4X63X101  | 2798                         | 2870                             | 4360                               | 10  |
| 6.50  | 6.5X63X101  | 2798                         | 3528                             | 4485                               | 10  |
| 6.60  | 6.6X63X101  | 3067                         | 3528                             | 4485                               | 10  |
| 6.70  | 6.7X63X101  | 3067                         | 3528                             | 4485                               | 10  |
| 6.80  | 6.8X69X109  | 3067                         | 3528                             | 5292                               | 10  |
| 6.90  | 6.9X69X109  | 3067                         | 3528                             | 5292                               | 10  |
| 7.00  | 7X69X109    | 3067                         | 3528                             | 5250                               | 10  |
| 7.10  | 7.1X69X109  | 3347                         | 3850                             | 5250                               | 10  |
| 7.20  | 7.2X69X109  | 3347                         | 3850                             | 5250                               | 10  |
| 7.30  | 7.3X69X109  | 3347                         | 3850                             | 5250                               | 10  |
| 7.40  | 7.4X69X109  | 3347                         | 3850                             | 5250                               | 10  |
| 7.50  | 7.5X69X109  | 3347                         | 3850                             | 5250                               | 10  |
| 7.60  | 7.6X75X117  | 3547                         | 4079                             | 5250                               | 10  |
| 7.70  | 7.7X75X117  | 3547                         | 4079                             | 5250                               | 10  |
| 7.80  | 7.8X75X117  | 3547                         | 4079                             | 5250                               | 10  |
| 7.90  | 7.9X75X117  | 3547                         | 4079                             | 5250                               | 10  |
| 8.00  | 8X75X117    | 4133                         | 4079                             | 6195                               | 10  |
| 8.10  | 8.1X75X117  | 4133                         | 4753                             | 6195                               | 10  |
| 8.15  | 8.15X37X79  |                              |                                  | 6195                               | 10  |
| 8.20  | 8.2X75X117  | 4133                         | 4753                             | 6195                               | 10  |
| 8.30  | 8.3X75X117  | 4133                         | 4753                             | 6195                               | 10  |
| 8.40  | 8.4X75X117  | 4133                         | 4753                             | 6195                               | 10  |
| 8.50  | 8.5X75X117  | 4133                         | 4753                             | 7064                               | 10  |
| 8.60  | 8.6X81X125  | 4691                         | 5394                             | 7064                               | 10  |
| 8.70  | 8.7X81X125  | 4691                         | 5394                             | 7064                               | 10  |
| 8.80  | 8.8X81X125  | 4691                         | 5394                             | 7064                               | 10  |
| 8.90  | 8.9X81X125  | 4691                         | 5394                             | 7064                               | 10  |
| 9.00  | 9X81X125    | 4691                         | 5394                             | 7064                               | 10  |
| 9.10  | 9.1X81X125  | 5356                         | 6160                             | 7064                               | 10  |
| 9.20  | 9.2X81X125  | 5356                         | 6160                             | 7064                               | 10  |
| 9.30  | 9.3X81X125  | 5356                         | 6160                             | 7064                               | 10  |
| 9.40  | 9.4X81X125  | 5356                         | 6160                             | 7064                               | 10  |
| 9.50  | 9.5X81X125  | 5356                         | 6160                             | 7064                               | 10  |
| 9.60  | 9.6X87X133  | 6149                         | 7072                             | 7064                               | 10  |
| 9.70  | 9.7X87X133  | 6149                         | 7072                             | 7064                               | 10  |
| 9.80  | 9.8X87X133  | 6149                         | 7072                             | 7064                               | 10  |
| 9.90  | 9.9X87X133  | 6149                         | 7072                             | 7064                               | 10  |
| 10.00 | 10X87X133   | 6149                         | 7072                             | 8789                               | 10  |
| 10.10 | 10.1X87X133 | 6875                         | 7905                             | 8789                               | 10  |
| 10.20 | 10.2X87X133 | 6875                         | 7905                             | 10353                              | 10  |
| 10.30 | 10.3X87X133 | 6875                         | 7905                             | 10353                              | 10  |

# Carbide Parallel Shank Twist Drills



## Jobber Series

ALL RATES ARE IN RUPEES PER PIECE (Excl. of GST)

| Size  |              | Price Per Piece (₹)          |                                  |                                    | MOQ |
|-------|--------------|------------------------------|----------------------------------|------------------------------------|-----|
| mm    | mm           | Carbide Drill Bright (D5407) | Carbide Drill Tin Coated (D6407) | Carbide Drill TILAN Coated (DH407) |     |
| 10.40 | 10.4X87X133  | 6875                         | 7905                             | 10353                              | 10  |
| 10.50 | 10.5X87X133  | 6875                         | 7905                             | 10353                              | 10  |
| 10.60 | 10.6X87X133  | 8182                         | 9411                             | 10353                              | 10  |
| 10.70 | 10.7X94X142  | 8182                         | 9411                             | 10353                              | 10  |
| 10.80 | 10.8X94X142  | 8182                         | 9411                             | 10353                              | 10  |
| 10.90 | 10.9X94X142  | 8182                         | 9411                             | 10353                              | 10  |
| 11.00 | 11X94X142    | 8182                         | 9411                             | 10353                              | 10  |
| 11.10 | 11.1X94X142  | 8431                         | 9695                             | 10353                              | 10  |
| 11.20 | 11.2X94X142  | 8431                         | 9695                             | 10353                              | 10  |
| 11.30 | 11.3X94X142  | 8431                         | 9695                             | 10353                              | 10  |
| 11.40 | 11.4X94X142  | 8431                         | 9695                             | 10353                              | 10  |
| 11.50 | 11.5X94X142  | 8431                         | 9695                             | 10353                              | 10  |
| 11.60 | 11.6X94X142  | 9355                         | 10757                            | 10353                              | 10  |
| 11.70 | 11.7X94X142  | 9355                         | 10757                            | 10353                              | 10  |
| 11.80 | 11.8X94X142  | 9355                         | 10757                            | 10353                              | 10  |
| 11.90 | 11.9X101X151 | 9355                         | 10757                            | 10353                              | 10  |
| 12.00 | 12X101X151   | 9355                         | 13368                            | 16679                              | 10  |
| 12.10 | 12.1X101X151 | 11693                        | 13447                            |                                    | 5   |
| 12.20 | 12.2X101X151 | 11693                        | 13447                            | 17096                              | 5   |

| Size  |              | Price Per Piece (₹)          |                                  |                                    | MOQ |
|-------|--------------|------------------------------|----------------------------------|------------------------------------|-----|
| mm    | mm           | Carbide Drill Bright (D5407) | Carbide Drill Tin Coated (D6407) | Carbide Drill TILAN Coated (DH407) |     |
| 12.30 | 12.3X101X151 | 11693                        | 13447                            | 16679                              | 5   |
| 12.40 | 12.4X101X151 | 11693                        | 13447                            |                                    | 5   |
| 12.50 | 12.5X101X151 | 11693                        | 13447                            | 16679                              | 5   |
| 12.60 | 12.6X101X151 | 11693                        | 13447                            | 16679                              | 5   |
| 12.70 | 12.7X101X151 | 11693                        | 13447                            | 16679                              | 5   |
| 12.80 | 12.8X101X151 | 11693                        | 13447                            | 16679                              | 5   |
| 12.90 | 12.9X101X151 | 11693                        | 13447                            | 16679                              | 5   |
| 13.00 | 13X101X151   | 11693                        | 13447                            | 18222                              | 5   |
| 13.10 | 13.1X101X151 |                              |                                  | 18222                              | 5   |
| 13.20 | 13.2X101X151 | 18021                        |                                  | 18222                              | 5   |
| 13.30 | 13.3X101X151 | 18021                        |                                  | 18222                              | 5   |
| 13.40 | 13.4X101X151 | 18021                        |                                  | 18222                              | 5   |
| 13.50 | 13.5X108X160 | 18021                        |                                  | 18222                              | 5   |
| 13.60 | 13.6X108X160 |                              |                                  | 18222                              | 5   |
| 13.70 | 13.7X108X160 |                              |                                  | 18222                              | 5   |
| 13.80 | 13.8X108X160 |                              |                                  | 18222                              | 5   |
| 13.90 | 13.9X108X160 |                              |                                  | 18222                              | 5   |
| 14.00 | 14x108x160   |                              |                                  | 18222                              | 5   |

# Carbide Parallel Shank Twist Drills



## STUB Series

ALL RATES ARE IN RUPEES PER PIECE (Excl. of GST)

| Size |            | Price Per Piece (₹)          |                                  |                                    | MOQ |
|------|------------|------------------------------|----------------------------------|------------------------------------|-----|
| mm   | mm         | Carbide Drill Bright (D5405) | Carbide Drill Tin Coated (D6405) | Carbide Drill TILAN Coated (DH405) |     |
| 1.00 | 1X6X26     | 759                          | 896                              |                                    | 10  |
| 1.10 | 1.1X7X28   | 759                          | 896                              |                                    | 10  |
| 1.20 | 1.2X8X30   | 727                          | 857                              |                                    | 10  |
| 1.30 | 1.3X8X30   | 727                          | 857                              |                                    | 10  |
| 1.40 | 1.4X9X32   | 727                          | 857                              |                                    | 10  |
| 1.50 | 1.5X9X32   | 696                          | 821                              |                                    | 10  |
| 1.60 | 1.6X10X34  | 696                          | 821                              |                                    | 10  |
| 1.70 | 1.7X10X34  | 696                          | 821                              |                                    | 10  |
| 1.80 | 1.8X11X36  | 696                          | 821                              |                                    | 10  |
| 1.90 | 1.9X11X36  | 696                          | 821                              |                                    | 10  |
| 2.00 | 2X12X38    | 532                          | 821                              | 1091                               | 10  |
| 2.10 | 2.1X12X38  | 597                          | 703                              | 1091                               | 10  |
| 2.20 | 2.2X13X40  | 597                          | 703                              |                                    | 10  |
| 2.30 | 2.3X13X40  | 597                          | 703                              |                                    | 10  |
| 2.40 | 2.4X14X43  | 597                          | 703                              |                                    | 10  |
| 2.50 | 2.5X14X43  | 597                          | 703                              | 1091                               | 10  |
| 2.60 | 2.6X14X43  | 597                          | 703                              |                                    | 10  |
| 2.70 | 2.7X16X46  | 793                          | 912                              |                                    | 10  |
| 2.80 | 2.8X16X46  | 793                          | 912                              |                                    | 10  |
| 2.90 | 2.9X16X46  | 793                          | 912                              |                                    | 10  |
| 3.00 | 3X16X46    | 793                          | 912                              |                                    | 10  |
| 3.10 | 3.1X18X49  | 806                          | 927                              |                                    | 10  |
| 3.20 | 3.2X18X49  | 806                          | 927                              |                                    | 10  |
| 3.30 | 3.3X18X49  | 806                          | 927                              |                                    | 10  |
| 3.40 | 3.4X20X52  | 869                          | 999                              |                                    | 10  |
| 3.50 | 3.5X20X52  | 869                          | 999                              |                                    | 10  |
| 3.60 | 3.6X20X52  | 960                          | 1103                             |                                    | 10  |
| 3.65 | 3.65X20X52 |                              |                                  | 1382                               | 10  |
| 3.70 | 3.7X20X52  | 960                          | 1103                             |                                    | 10  |
| 3.80 | 3.8X22X55  | 1035                         | 1189                             |                                    | 10  |
| 3.90 | 3.9X22X55  | 1035                         | 1189                             |                                    | 10  |
| 4.00 | 4X22X55    | 1035                         | 1189                             | 1382                               | 10  |
| 4.06 | 4.06X22X55 |                              |                                  | 1435                               | 10  |
| 4.10 | 4.1X22X55  | 1089                         | 1252                             | 1435                               | 10  |
| 4.20 | 4.2X22X55  | 1089                         | 1252                             | 1435                               | 10  |
| 4.25 | 4.25X22X55 |                              |                                  | 1435                               | 10  |
| 4.30 | 4.3X24X58  | 1157                         | 1330                             |                                    | 10  |
| 4.40 | 4.4X24X58  | 1157                         | 1330                             |                                    | 10  |
| 4.50 | 4.5X24X58  | 1157                         | 1330                             |                                    | 10  |
| 4.60 | 4.6X24X58  | 1157                         | 1330                             | 1630                               | 10  |
| 4.65 | 4.65X24X58 |                              |                                  | 1630                               | 10  |
| 4.70 | 4.7X24X58  | 1242                         | 1426                             |                                    | 10  |
| 4.80 | 4.8X26X62  | 1242                         | 1426                             |                                    | 10  |
| 4.90 | 4.9X26X62  | 1242                         | 1426                             |                                    | 10  |
| 5.00 | 5X26X62    | 1242                         | 1426                             | 1630                               | 10  |
| 5.05 | 5.05X26X62 |                              |                                  | 2154                               | 10  |
| 5.10 | 5.1X26X62  | 1242                         | 1426                             | 2154                               | 10  |
| 5.20 | 5.2X26X62  | 1618                         | 1860                             | 2154                               | 10  |
| 5.30 | 5.3X26X62  | 1618                         | 1860                             | 2154                               | 10  |

| Size |            | Price Per Piece (₹)          |                                  |                                    | MOQ |
|------|------------|------------------------------|----------------------------------|------------------------------------|-----|
| mm   | mm         | Carbide Drill Bright (D5405) | Carbide Drill Tin Coated (D6405) | Carbide Drill TILAN Coated (DH405) |     |
| 5.40 | 5.4X28X66  | 1618                         | 1860                             | 2154                               | 10  |
| 5.50 | 5.5X28X66  | 1618                         | 1860                             | 2154                               | 10  |
| 5.55 | 5.55X28X66 |                              |                                  | 2470                               | 10  |
| 5.60 | 5.6X28X66  | 1719                         | 1977                             | 2470                               | 10  |
| 5.70 | 5.7X28X66  | 1719                         | 1977                             | 2470                               | 10  |
| 5.75 | 5.75X28X66 |                              |                                  | 2470                               | 10  |
| 5.80 | 5.8X28X66  | 1719                         | 1977                             |                                    | 10  |
| 5.90 | 5.9X28X66  | 1719                         | 1977                             |                                    | 10  |
| 6.00 | 6X28X66    | 1719                         | 1977                             | 2470                               | 10  |
| 6.05 | 6.05X31X70 |                              |                                  | 2844                               | 10  |
| 6.06 | 6.06X37X70 |                              |                                  | 2844                               | 10  |
| 6.08 | 6.08X31X70 |                              |                                  | 2844                               | 10  |
| 6.10 | 6.1X31X70  | 2150                         | 2473                             | 2844                               | 10  |
| 6.20 | 6.2X31X70  | 2150                         | 2473                             | 2844                               | 10  |
| 6.25 | 6.25X31X70 |                              |                                  | 2844                               | 10  |
| 6.30 | 6.3X31X70  | 2150                         | 2473                             | 2844                               | 10  |
| 6.40 | 6.4X31X70  | 2150                         | 2473                             | 2844                               | 10  |
| 6.45 | 6.45X31X70 |                              |                                  | 2844                               | 10  |
| 6.50 | 6.5X31X70  | 2085                         | 2400                             |                                    | 10  |
| 6.60 | 6.6X31X70  | 2537                         | 2916                             | 2905                               | 10  |
| 6.70 | 6.7X31X70  | 2537                         | 2916                             |                                    | 10  |
| 6.80 | 6.8X34X74  | 2537                         | 2916                             | 2905                               | 10  |
| 6.90 | 6.9X34X74  | 2537                         | 2916                             | 2905                               | 10  |
| 7.00 | 7X34X74    | 2537                         | 2916                             | 2905                               | 10  |
| 7.10 | 7.1X34X74  | 3038                         | 3494                             | 3344                               | 10  |
| 7.20 | 7.2X34X74  | 3038                         | 3494                             |                                    | 10  |
| 7.30 | 7.3X34X74  | 3038                         | 3494                             |                                    | 10  |
| 7.40 | 7.4X34X74  | 3038                         | 3494                             | 3344                               | 10  |
| 7.44 | 7.44X34X74 |                              |                                  | 3344                               | 10  |
| 7.50 | 7.5X34X74  | 3022                         | 3494                             | 3344                               | 10  |
| 7.60 | 7.6X37X79  | 3433                         | 3946                             |                                    | 10  |
| 7.70 | 7.7X37X79  | 3433                         | 3946                             |                                    | 10  |
| 7.80 | 7.8X37X79  | 3433                         | 3946                             | 4114                               | 10  |
| 7.90 | 7.9X37X79  | 3433                         | 3946                             |                                    | 10  |
| 8.00 | 8X37X79    | 3433                         | 3946                             | 4114                               | 10  |
| 8.08 | 8.08X37X79 |                              |                                  | 4114                               | 10  |
| 8.10 | 8.1X37X79  | 4194                         | 4824                             | 4857                               | 10  |
| 8.15 | 8.15X37X79 |                              |                                  | 4857                               | 10  |
| 8.20 | 8.2X37X79  | 4194                         | 4824                             | 4857                               | 10  |
| 8.30 | 8.3X37X79  | 4194                         | 4824                             | 4857                               | 10  |
| 8.40 | 8.4X37X79  | 4194                         | 4824                             |                                    | 10  |
| 8.50 | 8.5X37X79  | 4259                         | 4897                             | 4857                               | 10  |
| 8.60 | 8.6X40X84  | 4551                         | 5233                             |                                    | 10  |
| 8.70 | 8.7X40X84  | 4551                         | 5233                             | 6081                               | 10  |
| 8.80 | 8.8X40X84  | 4551                         | 5233                             |                                    | 10  |
| 8.90 | 8.9X40X84  | 4551                         | 5233                             |                                    | 10  |
| 9.00 | 9X40X84    | 4551                         | 5233                             |                                    | 10  |
| 9.10 | 9.1X40X84  | 4982                         | 5729                             |                                    | 10  |
| 9.20 | 9.2X40X84  | 4982                         | 5729                             |                                    | 10  |

# Carbide Parallel Shank Twist Drills



## STUB Series

ALL RATES ARE IN RUPEES PER PIECE (Excl. of GST)

| Size  |             | Price Per Piece (₹)          |                                  |                                    | MOQ |
|-------|-------------|------------------------------|----------------------------------|------------------------------------|-----|
| mm    | mm          | Carbide Drill Bright (D5405) | Carbide Drill Tin Coated (D6405) | Carbide Drill TILAN Coated (DH405) |     |
| 9.30  | 9.3X40X84   | 4982                         | 5729                             | 6670                               | 10  |
| 9.35  | 9.35X40X84  |                              |                                  | 6670                               | 10  |
| 9.40  | 9.4X40X84   | 4982                         | 5729                             |                                    | 10  |
| 9.50  | 9.5X40X84   | 4783                         | 5729                             | 6670                               | 10  |
| 9.60  | 9.6X43X89   | 5142                         | 5913                             | 7250                               | 10  |
| 9.65  | 9.65X43X89  |                              |                                  | 7250                               | 10  |
| 9.70  | 9.7X43X89   | 5142                         | 5913                             |                                    | 10  |
| 9.80  | 9.8X43X89   | 5142                         | 5913                             |                                    | 10  |
| 9.90  | 9.9X43X89   | 5142                         | 5913                             | 7250                               | 10  |
| 10.00 | 10X43X89    | 5142                         | 5913                             | 7250                               | 10  |
| 10.10 | 10.1X43X89  | 5822                         | 6695                             | 7801                               | 10  |
| 10.20 | 10.2X43X89  | 5822                         | 6695                             | 7801                               | 10  |
| 10.25 | 10.25X43X89 |                              |                                  | 7801                               | 10  |
| 10.30 | 10.3X43X89  | 5822                         | 6716                             | 7801                               | 10  |
| 10.40 | 10.4X43X89  | 5822                         |                                  | 7801                               | 10  |
| 10.50 | 10.5X43X89  | 5822                         | 6695                             |                                    | 10  |
| 10.60 | 10.6X43X89  | 6467                         |                                  |                                    | 10  |
| 10.70 | 10.7X47X95  | 6468                         |                                  |                                    | 10  |
| 10.80 | 10.8X47X95  | 6468                         | 7438                             | 8115                               | 10  |

| Size  |              | Price Per Piece (₹)          |                                  |                                    | MOQ |
|-------|--------------|------------------------------|----------------------------------|------------------------------------|-----|
| mm    | mm           | Carbide Drill Bright (D5405) | Carbide Drill Tin Coated (D6405) | Carbide Drill TILAN Coated (DH405) |     |
| 10.90 | 10.9X47X95   | 6468                         |                                  |                                    | 10  |
| 11.00 | 11X47X95     | 6468                         | 7438                             | 8115                               | 10  |
| 11.10 | 11.1X47X95   | 6538                         |                                  | 8350                               | 10  |
| 11.20 | 11.2X47X95   | 6538                         | 8715                             | 8350                               | 10  |
| 11.30 | 11.3X47X95   |                              |                                  | 8350                               | 10  |
| 11.50 | 11.5X47X95   | 7578                         | 8715                             | 8350                               | 10  |
| 11.70 | 11.7X47X95   | 7578                         |                                  |                                    | 10  |
| 11.80 | 11.8X47X95   | 7578                         | 8715                             |                                    | 10  |
| 12.00 | 12X51X102    | 7578                         | 8715                             | 9128                               | 10  |
| 12.10 | 12.1X51X102  | 6979                         |                                  | 10345                              | 10  |
| 12.20 | 12.2X51X102  | 7578                         |                                  | 10345                              | 10  |
| 12.25 | 12.25X51X102 |                              |                                  | 10345                              | 10  |
| 12.50 | 12.5X51X102  | 9182                         | 10560                            |                                    | 10  |
| 12.70 | 12.7X51X102  | 9182                         |                                  |                                    | 10  |
| 13.00 | 13X51X102    | 9182                         | 10560                            | 10950                              | 10  |
| 13.50 | 13.5X51X102  | 10168                        |                                  |                                    | 5   |
| 14.30 | 14.3X56X111  | 10168                        |                                  | 11350                              | 1   |
| 14.50 | 14.5X56X111  | 10168                        |                                  |                                    | 1   |
| 15.50 | 15.5X58X115  | 15241                        |                                  |                                    | 1   |

# K2 End Mills



ALL RATES ARE IN RUPEES PER PIECE (Excl. of GST)

| mm  | K2 End Mill Short (G9A69) | K2 End Mill Long (G94539) | K2 End Mill Short Ball Nose (G9634) | K2 End Mill Long Ball Nose (G9634) | MOQ |
|-----|---------------------------|---------------------------|-------------------------------------|------------------------------------|-----|
| 1   | 1115                      |                           | 1406                                |                                    | 10  |
| 1.5 | 1115                      |                           | 1406                                |                                    | 10  |
| 2   | 1115                      |                           | 1406                                |                                    | 10  |
| 2.5 | 1115                      |                           | 1406                                |                                    | 10  |
| 3   | 1046                      | 2002                      | 1256                                | 2400                               | 10  |
| 3.5 | 1376                      |                           | 1649                                |                                    | 10  |
| 4   | 1376                      | 2259                      | 1654                                | 2716                               | 10  |
| 5   | 1728                      | 2518                      | 2079                                | 3019                               | 10  |
| 6   | 1809                      | 2627                      | 2174                                | 3157                               | 10  |
| 6.5 | 2001                      |                           |                                     |                                    | 10  |
| 7   | 1963                      |                           | 2358                                |                                    | 10  |
| 8   | 2001                      | 2899                      | 2448                                | 3472                               | 10  |
| 9   | 3058                      |                           | 3662                                |                                    | 10  |
| 10  | 3802                      | 4617                      | 4564                                | 5538                               | 10  |
| 11  | 4414                      |                           | 5027                                |                                    | 10  |
| 12  | 4414                      | 6599                      | 5307                                | 7927                               | 10  |
| 14  | 7490                      | 15476                     | 8985                                | 18591                              | 10  |
| 15  | 8384                      |                           |                                     |                                    | 10  |
| 16  | 8384                      | 19419                     | 10065                               | 23323                              | 10  |
| 18  | 12374                     | 24235                     | 14851                               |                                    | 5   |
| 20  | 17821                     | 32313                     | 21388                               | 38826                              | 5   |
| 25  | 23337                     | 38819                     | 28005                               | 46578                              | 1   |



# HSS HAND & SHORT M/C TAPS / LONG SHANK M/C TAPS

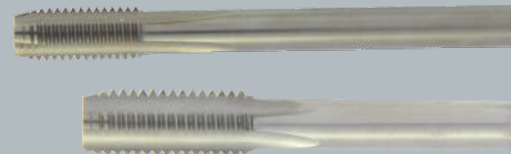

## HSS - Metric Coarse Pitch

ALL RATES ARE IN RUPEES PER PIECE (Excl. of GST)

| Tap Size<br>X Pitch | IS 6175 P- I / II / III (ISO 529) |             |                       |               | IS 6175 P- IV (ISO 529) |                        | MOQ |
|---------------------|-----------------------------------|-------------|-----------------------|---------------|-------------------------|------------------------|-----|
|                     | Straight<br>T7317                 | 6G<br>T7407 | Spiral Flute<br>T7147 | SPPT<br>T7247 | TYPE A & C<br>TS424     | TYPE B (SPPT)<br>TS422 |     |
| M1X0.25             | 1026                              |             |                       |               |                         |                        | 10  |
| M1.6X0.35           | 763                               |             |                       |               |                         |                        | 10  |
| M1.8X0.35           | 698                               |             |                       |               |                         |                        | 10  |
| M2X0.4              | 633                               |             |                       | 695           |                         |                        | 10  |
| M2.2X0.45           | 633                               |             |                       |               |                         |                        | 10  |
| M2.3X0.4            | 633                               |             |                       |               |                         |                        | 10  |
| M2.5X0.45           | 633                               |             |                       | 695           |                         |                        | 10  |
| M2.6X0.45           | 633                               |             |                       |               |                         |                        | 10  |
| M3X0.5              | 367                               | 498         | 547                   | 491           | 554                     |                        | 10  |
| M3.5X0.6            | 367                               |             |                       | 741           |                         |                        | 10  |
| M4X0.7              | 367                               | 498         | 547                   | 491           | 554                     | 759                    | 10  |
| M5X0.8              | 388                               | 512         | 585                   | 541           | 593                     | 759                    | 10  |
| M6X1.0              | 396                               | 536         | 596                   | 541           | 640                     | 807                    | 10  |
| M7X1.0              | 558                               |             |                       |               | 843                     |                        | 10  |
| M8X1.25             | 460                               | 605         | 685                   | 603           | 696                     | 876                    | 10  |
| M9X1.25             | 560                               |             |                       |               |                         |                        | 10  |
| M10X1.5             | 568                               | 750         | 846                   | 749           | 871                     | 1106                   | 10  |
| M11X1.5             | 757                               |             |                       |               |                         |                        | 10  |
| M12X1.75            | 968                               | 1247        | 1467                  | 1278          | 1341                    | 1701                   | 10  |
| M14X2.0             | 1390                              | 1842        | 2234                  | 1887          | 1930                    |                        | 10  |
| M16X2.0             | 1390                              |             | 2234                  | 1887          | 1930                    | 2452                   | 10  |
| M18X2.5             | 1999                              |             | 3113                  | 2621          | 2692                    |                        | 10  |
| M20X2.5             | 2622                              |             | 4153                  | 3288          | 3332                    |                        | 10  |
| M22X2.5             | 2730                              |             | 4311                  | 3470          | 3696                    |                        | 10  |
| M24X3.0             | 3066                              |             | 4677                  | 3855          | 4122                    |                        | 10  |
| M25X3.0             | 4478                              |             |                       |               |                         |                        | 10  |
| M27X3.0             | 4733                              |             |                       |               | 6353                    |                        | 10  |
| M30X3.5             | 5287                              |             | 7645                  | 5936          | 6985                    |                        | 10  |
| M33X3.5             | 6450                              |             |                       |               |                         |                        | 10  |
| M36X4.0             | 8963                              |             |                       |               |                         |                        | 10  |
| M42X4.5             | 23158                             |             |                       |               |                         |                        | 10  |

# HSS HAND & SHORT M/C TAPS / LONG SHANK M/C TAPS

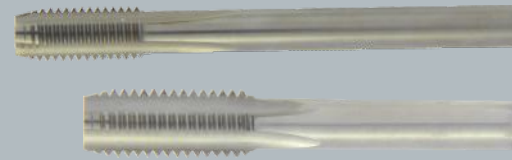

## HSS - Metric Fine Pitch

ALL RATES ARE IN RUPEES PER PIECE (Excl. of GST)

| Tap Size<br>X Pitch | IS 6175 P- I / II / III |             |                       |               | IS 6175 P- IV       |                        | MOQ |
|---------------------|-------------------------|-------------|-----------------------|---------------|---------------------|------------------------|-----|
|                     | Straight<br>T7317       | 6G<br>T7407 | Spiral Flute<br>T7147 | SPPT<br>T7247 | TYPE A & C<br>TS424 | TYPE B<br>(SPPT) TS422 |     |
| M3X0.35             | 668                     |             |                       |               |                     |                        | 10  |
| M3.5X0.35           | 534                     |             |                       |               |                     |                        | 10  |
| M4X0.5              | 534                     |             | 739                   | 812           |                     |                        | 10  |
| M4.5X0.5            | 535                     |             |                       |               |                     |                        | 10  |
| M5x0.75             |                         |             |                       |               | 1182                |                        | 10  |
| M5X0.5              | 525                     |             | 769                   |               |                     |                        | 10  |
| M6X0.75             | 587                     |             | 749                   | 679           |                     |                        | 10  |
| M6X0.5              | 587                     |             |                       |               |                     |                        | 10  |
| M7X0.75             | 625                     |             |                       |               |                     |                        | 10  |
| M8X1.0              | 557                     |             | 817                   | 736           | 783                 | 1008                   | 10  |
| M8X0.75             | 639                     |             |                       |               |                     |                        | 10  |
| M9X1.0              | 594                     |             |                       |               |                     |                        | 10  |
| M10X1.25            | 643                     | 750         | 982                   | 858           | 970                 |                        | 10  |
| M10X1.0             | 643                     | 750         | 982                   | 858           | 929                 |                        | 10  |
| M11X1.25            | 757                     |             |                       |               |                     |                        | 10  |
| M12X1.5             | 1113                    | 1247        | 1672                  | 1467          | 1438                | 1838                   | 10  |
| M12X1.25            | 1113                    |             | 1672                  | 1467          | 1438                |                        | 10  |
| M12X1.0             | 1113                    |             | 1672                  |               | 1438                |                        | 10  |
| M14X1.5             | 1390                    | 1712        | 2234                  | 1997          | 1930                |                        | 10  |
| M14X1.25            | 1465                    |             | 2345                  |               | 1930                |                        | 10  |
| M14X1.0             | 1465                    | 1712        |                       |               |                     |                        | 10  |
| M15X1.5             | 1428                    |             |                       |               |                     |                        | 10  |
| M16X1.5             | 1390                    | 1712        | 2234                  | 1997          | 1930                | 2452                   | 10  |
| M16X1.0             | 1428                    |             |                       |               |                     |                        | 10  |
| M18X2.0             | 2315                    |             |                       |               | 3103                |                        | 10  |
| M18X1.5             | 2315                    |             | 3476                  | 2955          | 3103                |                        | 10  |
| M18X1.0             | 2473                    |             |                       |               | 3232                |                        | 10  |
| M20X2.0             | 2885                    |             |                       |               | 4036                |                        | 10  |
| M20X1.5             | 2885                    |             | 4444                  | 3561          | 3332                | 5135                   | 10  |
| M20X1.0             | 3074                    |             |                       |               |                     |                        | 10  |
| M22X2.0             | 3122                    |             |                       |               |                     |                        | 10  |
| M22X1.5             | 3125                    |             | 4768                  | 3905          |                     | 5307                   | 10  |
| M22X1.0             | 3477                    |             |                       |               |                     |                        | 10  |
| M24X2.0             | 3552                    |             |                       |               |                     |                        | 10  |
| M24X1.5             | 3552                    |             | 5281                  | 4386          | 4674                | 5923                   | 10  |
| M24X1.0             | 3552                    |             |                       |               |                     |                        | 10  |
| M25X1.5             | 3927                    |             |                       |               |                     |                        | 10  |
| M26X1.5             | 3927                    |             | 6633                  |               |                     |                        | 10  |
| M27X2.0             | 5255                    |             |                       |               | 7176                |                        | 5   |
| M27X1.5             | 5255                    |             |                       |               |                     |                        | 5   |
| M28X1.5             | 5255                    |             |                       |               |                     |                        | 5   |
| M30X3.0             | 5916                    |             | 8564                  |               |                     |                        | 5   |
| M30X2.0             | 5925                    |             | 12723                 |               |                     |                        | 5   |
| M30X1.5             | 5925                    |             |                       |               | 8072                |                        | 5   |
| M32X1.5             | 5925                    |             |                       |               |                     |                        | 5   |
| M32X3.0             | 6291                    |             |                       |               |                     |                        | 5   |
| M33X2.0             | 8731                    |             | 14650                 |               |                     |                        | 5   |
| M33X1.5             | 7090                    |             |                       |               |                     |                        | 5   |
| M35X1.5             | 9470                    |             |                       |               |                     |                        | 5   |
| M36X3.0             | 9470                    |             |                       |               |                     |                        | 5   |
| M36X2.0             | 9470                    |             |                       |               |                     |                        | 5   |
| M36X1.5             | 9470                    |             |                       |               |                     |                        | 5   |
| M42X3.0             | 23158                   |             |                       |               |                     |                        | 1   |
| M50X3.0             | 41194                   |             |                       |               |                     |                        | 1   |

# HSS Hand & Short M/C Taps



## HSS - Inch Series

ALL RATES ARE IN RUPEES PER PIECE (Excl. of GST)

| Size<br>inch | BS 949                       |                              |                          |                           | ANSI                     |                          | MOQ |
|--------------|------------------------------|------------------------------|--------------------------|---------------------------|--------------------------|--------------------------|-----|
|              | BSW/BSF<br>Hand Tap<br>T7328 | UNC/UNF<br>Hand Tap<br>T7318 | BSP<br>Hand Tap<br>T7358 | BSPT<br>Hand Tap<br>T7368 | NPT<br>Hand Tap<br>T7508 | NPTF<br>Hand Tap<br>T752 |     |
| #4-40        |                              | 583                          |                          |                           |                          |                          | 10  |
| #4-48        |                              | 583                          |                          |                           |                          |                          | 10  |
| #5-40        |                              | 583                          |                          |                           |                          |                          | 10  |
| #5-44        |                              | 531                          |                          |                           |                          |                          | 10  |
| #6-32        |                              | 388                          |                          |                           |                          |                          | 10  |
| #6-40        |                              | 484                          |                          |                           |                          |                          | 10  |
| #8-32        |                              | 388                          |                          |                           |                          |                          | 10  |
| #8-36        |                              | 446                          |                          |                           |                          |                          | 10  |
| #10-24       |                              | 388                          |                          |                           |                          |                          | 10  |
| #10-32       |                              | 388                          |                          |                           |                          |                          | 10  |
| #12-24       |                              | 446                          |                          |                           |                          |                          | 10  |
| #12-28       |                              | 446                          |                          |                           |                          |                          | 10  |
| 1/16"        |                              |                              |                          |                           | 838                      |                          | 10  |
| 1/8"         | 388                          |                              | 643                      | 842                       | 968                      | 1000                     | 10  |
| 5/32"        | 388                          |                              |                          |                           |                          |                          | 10  |
| 3/16"        | 388                          |                              |                          |                           |                          |                          | 10  |
| 1/4"         | 396                          | 396                          | 1003                     | 1531                      | 1683                     | 1874                     | 10  |
| 5/16"        | 460                          | 460                          |                          |                           |                          |                          | 10  |
| 3/8"         | 544                          | 544                          | 1541                     | 2035                      | 2035                     | 2405                     | 10  |
| 7/16"        | 773                          | 773                          |                          |                           |                          |                          | 10  |
| 1/2"         | 968                          | 968                          | 2414                     | 3179                      | 3179                     | 3812                     | 10  |
| 9/16"        | 1398                         | 1398                         |                          |                           |                          |                          | 10  |
| 5/8"         | 1398                         | 1398                         | 2746                     |                           |                          |                          | 10  |
| 3/4"         | 2035                         | 2035                         | 3592                     | 4740                      | 4740                     | 5620                     | 10  |
| 7/8"         | 2747                         | 2747                         | 4239                     |                           |                          |                          | 10  |
| 1"           | 3552                         | 3552                         | 5652                     | 7381                      | 7391                     |                          | 10  |
| 1.1/8"       | 4811                         | 4811                         |                          |                           |                          |                          | 5   |
| 1.1/4"       | 5783                         | 5783                         | 8738                     | 10092                     | 11520                    |                          | 5   |
| 1.3/8"       |                              | 7451                         |                          |                           |                          |                          | 5   |
| 1.1/2"       | 8955                         | 8943                         | 10092                    | 14940                     | 13138                    |                          | 5   |
| 2"           |                              |                              | 25021                    | 17943                     |                          |                          | 5   |

# Helicoil Taps



## 4H5H COARSE PITCH

| Size      | T7357 | MOQ |
|-----------|-------|-----|
| M2X0.4    | 867   | 10  |
| M2.5X0.45 | 867   | 10  |
| M2.6X0.45 | 867   | 10  |
| M3X0.5    | 527   | 10  |
| M3.5X0.6  | 527   | 10  |
| M4X0.7    | 487   | 10  |
| M5X0.8    | 531   | 10  |
| M6X1.0    | 572   | 10  |
| M7X1.0    | 682   | 10  |
| M8X1.25   | 889   | 10  |
| M9X1.25   | 1096  | 10  |
| M10X1.5   | 1166  | 10  |
| M11X1.5   | 1812  | 10  |
| M12X1.75  | 1568  | 10  |
| M14X2.0   | 1978  | 10  |
| M16X2.0   | 2569  | 10  |
| M18X2.5   | 3373  | 10  |
| M20X2.5   | 4502  | 10  |
| M22X2.5   | 5506  | 5   |
| M24X3.0   | 6713  | 5   |
| M27X3.0   | 8968  | 5   |
| M30X3.5   | 11241 | 5   |
| M33X3.5   | 13718 | 5   |
| M36X4.0   | 16039 | 5   |

## 4H5H FINE PITCH

ALL RATES ARE IN RUPEES PER PIECE (Excl. of GST)

| Size     | T7357 | MOQ |
|----------|-------|-----|
| M8X1.0   | 889   | 10  |
| M10X1.25 | 1166  | 10  |
| M10X1.0  | 1166  | 10  |
| M11X1.25 | 1812  | 10  |
| M11X1.0  | 1812  | 10  |
| M12X1.5  | 1568  | 10  |
| M12X1.25 | 1568  | 10  |
| M12X1.0  | 1568  | 10  |
| M14X1.5  | 1978  | 10  |
| M14X1.25 | 1978  | 10  |
| M14X1.0  | 1978  | 10  |
| M15X1.5  | 2753  | 10  |
| M16X1.5  | 2569  | 10  |
| M18X2.0  | 3373  | 10  |
| M18X1.5  | 3373  | 10  |
| M20X2.0  | 4502  | 10  |
| M20X1.5  | 4502  | 5   |
| M22X2.0  | 5506  | 5   |
| M22X1.5  | 5506  | 5   |
| M24X2.0  | 6713  | 5   |
| M24X1.5  | 6713  | 5   |
| M27X2.0  | 8968  | 5   |
| M27X1.5  | 8968  | 5   |
| M30X3.0  | 11241 | 5   |
| M30X2.0  | 11241 | 5   |
| M30X1.5  | 11241 | 5   |
| M33X2.0  | 13718 | 5   |
| M36X3.0  | 16039 | 5   |
| M36X2.0  | 16039 | 5   |
| M36X1.5  | 16039 | 5   |

## Metric Coarse Pitch

| Tap Size X Pitch | SPIRAL FL<br>DIN<br>371/376<br>TC909 | SPPT<br>DIN<br>371/376<br>TC973 | MOQ |
|------------------|--------------------------------------|---------------------------------|-----|
| M2x0.4           | 1986                                 |                                 | 10  |
| M2.5x0.45        | 1816                                 | 1736                            | 10  |
| M3x0.5           | 1300                                 | 1241                            | 10  |
| M3.5x0.6         | 1569                                 | 1499                            | 10  |
| M4x0.7           | 1343                                 | 1278                            | 10  |
| M5x0.8           | 1386                                 | 1321                            | 10  |
| M6x1             | 1386                                 | 1321                            | 10  |
| M8x1.25          | 1821                                 | 1730                            | 10  |
| M10x1.5          | 2188                                 | 2086                            | 10  |
| M12x1.75         | 3207                                 | 3056                            | 10  |
| M14X2.0          | 3885                                 | 3704                            | 10  |
| M16X2.0          | 4879                                 | 4644                            | 10  |
| M18X2.5          | 6396                                 | 6087                            | 10  |
| M20X2.5          | 7601                                 | 7243                            | 10  |
| M30x3.5          | 21613                                |                                 | 10  |
| M36x4            | 25879                                |                                 | 10  |

## UNC - UNF

| Tap Size X Pitch | SPIRAL FL<br>BRIGHT<br>DIN-HSSE<br>371/376<br>TC944 | SPPT<br>BRIGHT<br>DIN-HSSE<br>371/376<br>TC934 | SPPT<br>BRIGHT<br>DIN-HSSE<br>371/376<br>TC954 | MOQ |
|------------------|---|--|--|-----|
| #4-40            | 2021  | 1930   |  | 10  |
| #4-48            |   |  | 1984   | 10  |
| #5-40            | 1671  | 2042   |  | 10  |
| #6-32            | 1806  | 2163   |  | 10  |
| #6-40            |   |  | 1774   | 10  |
| #8-32            | 1671  | 2386   |  | 10  |
| #8-36            |   |  | 1647   | 10  |
| #10-24           | 1730  | 2515   |  | 10  |
| #10-32           |   |  | 1697   | 10  |
| #12-24           | 1816  | 2872   |  | 10  |
| 1/4"             | 1755  | 3001   | 1585   | 10  |
| 5/16"            | 2281  | 3143   | 2053   | 10  |
| 3/8"             | 2749  | 3263   | 2471   | 10  |
| 7/16"            | 3561  | 3406   | 3486   | 10  |
| 1/2"             | 3561  | 3537   | 3486   | 10  |
| 9/16"            | 4313  | 3671   | 4227   | 10  |
| 5/8"             | 5410  | 3806   | 5310   | 10  |
| 3/4"             | 8441  | 3944   | 8273   | 10  |

# HSS-E HAND & SHORT M/C TAPS / LONG SHANK M/C TAPS



## HSS-E Metric Coarse Pitch

ALL RATES ARE IN RUPEES PER PIECE (Excl. of GST)

| Tap Size<br>X Pitch | IS 6175 P- I / II / III |                      |                        |                     |                        |                     |                        |                     | IS 6175 P- IV           |                      |                        |                     |                        |                     |                        |                     |
|---------------------|-------------------------|----------------------|------------------------|---------------------|------------------------|---------------------|------------------------|---------------------|-------------------------|----------------------|------------------------|---------------------|------------------------|---------------------|------------------------|---------------------|
|                     | STRAIGHT                |                      | SPIRAL                 |                     | SPPT                   |                     | FORMING                |                     | TYPE A & C              |                      | SPIRAL                 |                     | TYPE B (SPPT)          |                     | FORMING                |                     |
|                     | BRIGHT<br>TCI20-<br>HTB | TIN<br>TDI20<br>-HTB | BRIGHT<br>TCI20<br>-SF | TIN<br>TDI20<br>-SF | BRIGHT<br>TCI20<br>-GP | TIN<br>TDI20<br>-GP | BRIGHT<br>TCI20<br>-RT | TIN<br>TDI20<br>-RT | BRIGHT<br>TCI40<br>-HTB | TIN<br>TDI40<br>-HTB | BRIGHT<br>TCI40<br>-SF | TIN<br>TDI40<br>-SF | BRIGHT<br>TCI40<br>-GP | TIN<br>TDI40<br>-GP | BRIGHT<br>TCI40<br>-RT | TIN<br>TDI40<br>-RT |
| M3X0.5              | 506                     | 758                  | 739                    | 1108                | 663                    | 1116                | 1790                   | 2685                |                         |                      |                        |                     |                        |                     |                        |                     |
| M4X0.7              | 506                     | 758                  | 739                    | 1108                | 663                    | 1159                | 1798                   | 2696                | 748                     | 1123                 | 1011                   | 1517                | 935                    | 1402                | 1664                   | 2496                |
| M5X0.8              | 534                     | 800                  | 790                    | 1185                | 730                    | 1095                | 1855                   | 2781                | 800                     | 1200                 | 1048                   | 1573                | 989                    | 1484                | 1717                   | 2576                |
| M6X1.0              | 545                     | 818                  | 805                    | 1206                | 795                    | 1193                | 1855                   | 2781                | 908                     | 1363                 | 1048                   | 1573                | 989                    | 1484                | 1717                   | 2576                |
| M8X1.25             | 837                     | 1670                 | 924                    | 1386                | 1113                   | 1670                | 2832                   | 4247                | 1325                    | 1988                 | 1420                   | 2131                | 1310                   | 1965                | 2621                   | 3933                |
| M10X1.5             | 1485                    | 1574                 | 1616                   | 1713                | 1431                   | 2147                | 3488                   | 5233                | 1643                    | 2465                 | 1708                   | 2562                | 1577                   | 2366                | 3230                   | 4845                |
| M12X1.75            | 1643                    | 2465                 | 1980                   | 2971                | 2141                   | 3212                | 5109                   | 7663                | 2226                    |                      | 2179                   | 3269                | 2226                   | 3339                | 4730                   | 7095                |
| M14X2.0             | 2109                    | 3164                 | 3017                   | 4525                | 2547                   | 3821                | 6225                   | 9338                | 3498                    | 5247                 | 3445                   | 5168                | 3710                   | 5565                | 5302                   | 7953                |
| M16X2.0             | 3127                    |                      | 3017                   | 4525                | 3169                   | 4754                | 7680                   | 11520               | 5035                    | 7553                 | 4929                   | 7394                | 5247                   | 7871                | 6542                   | 9813                |

\*MOQ = 10 NOS

## HSS-E Metric Fine Pitch

| Tap Size<br>X Pitch | IS 6175 P- I / II / III |                      |                        |                     |                        |                     |                        |                     | IS 6175 P- IV           |                      |                        |                     |                     |                        |                     |  |
|---------------------|-------------------------|----------------------|------------------------|---------------------|------------------------|---------------------|------------------------|---------------------|-------------------------|----------------------|------------------------|---------------------|---------------------|------------------------|---------------------|--|
|                     | STRAIGHT                |                      | SPIRAL                 |                     | SPPT                   |                     | FORMING                |                     | TYPE A, C               |                      | SPIRAL                 |                     | TYPE B (SPPT)       | FORMING                |                     |  |
|                     | BRIGHT<br>TCI20<br>-HTB | TIN<br>TDI20<br>-HTB | BRIGHT<br>TCI20<br>-SF | TIN<br>TDI20<br>-SF | BRIGHT<br>TCI20<br>-GP | TIN<br>TDI20<br>-GP | BRIGHT<br>TCI20<br>-RT | TIN<br>TDI20<br>-RT | BRIGHT<br>TCI40<br>-HTB | TIN<br>TDI40<br>-HTB | BRIGHT<br>TCI40<br>-SF | TIN<br>TDI40<br>-SF | TIN<br>TDI40<br>-GP | BRIGHT<br>TCI40<br>-RT | TIN<br>TDI40<br>-RT |  |
| M3X0.35             | 519                     | 779                  | 1001                   | 1500                |                        |                     | 1591                   | 2387                |                         |                      |                        |                     | 1683                |                        |                     |  |
| M4X0.5              | 735                     | 1101                 | 997                    | 1496                | 1121                   |                     | 1597                   | 2397                | 898                     | 1346                 | 1214                   | 1820                | 1683                | 1997                   | 2996                |  |
| M4X0.75             | 735                     | 1101                 | 997                    | 1496                |                        |                     | 1597                   | 2397                | 898                     | 1346                 | 1214                   | 1820                | 1780                | 2061                   | 3091                |  |
| M5x0.75             | 723                     | 1084                 | 1038                   | 1556                | 837                    | 1256                | 1648                   | 2473                | 960                     | 1441                 | 1258                   | 1887                | 1780                | 2061                   | 3091                |  |
| M5X0.5              | 723                     | 1084                 | 1038                   | 1556                | 837                    | 1256                | 1648                   | 2473                | 960                     | 1441                 | 1258                   | 1887                | 1780                | 2061                   | 3091                |  |
| M6X0.75             | 723                     | 1084                 | 1011                   | 1518                | 837                    | 1256                | 1648                   | 2473                | 1090                    | 1636                 | 1258                   | 1887                | 1780                | 2061                   | 3091                |  |
| M6X0.5              | 723                     | 1084                 | 1011                   | 1518                | 837                    | 1256                | 1648                   | 2473                | 1090                    | 1636                 | 1258                   | 1887                | 1780                | 2061                   | 3091                |  |
| M8X1.0              | 837                     | 1256                 | 1103                   | 1655                | 1166                   | 1749                | 2516                   | 3775                | 1132                    | 1698                 | 1704                   | 2557                | 2359                | 3146                   | 4718                |  |
| M8X0.75             | 851                     | 1277                 | 1103                   | 1655                | 1113                   | 1670                | 2516                   | 3775                | 1132                    | 1698                 | 1704                   | 2557                | 2359                | 3146                   | 4718                |  |
| M8X0.5              | 851                     | 1277                 | 1103                   | 1655                | 1113                   | 1670                | 2516                   | 3775                | 1132                    | 1698                 | 1704                   | 2557                | 2359                | 3146                   | 4718                |  |
| M10X1.25            | 1113                    | 1670                 | 1325                   | 1988                | 1473                   | 2210                | 3101                   | 4651                | 1749                    | 2624                 | 2113                   | 3074                | 2839                | 3875                   | 5814                |  |
| M10X1.0             | 1049                    | 1574                 | 1325                   | 1988                | 1394                   | 2091                | 3101                   | 4651                | 1643                    | 2465                 | 2113                   | 3074                | 2839                | 3875                   | 5814                |  |
| M12X1.25            | 1601                    | 2401                 | 2257                   | 3385                | 2109                   | 3164                | 4541                   | 6812                | 2385                    | 3578                 | 2615                   | 3923                | 3162                | 5675                   | 8514                |  |
| M12X1.0             | 1601                    | 2401                 | 2257                   | 3385                | 2109                   | 3164                | 4541                   | 6812                | 2385                    | 3578                 | 2615                   | 3923                | 3162                | 5675                   | 8514                |  |
| M14X1.5             | 2279                    | 3419                 | 3017                   | 4525                | 2577                   | 3866                | 5533                   | 8300                | 3445                    | 5168                 | 3166                   | 4749                | 5168                | 6362                   | 9544                |  |
| M14X1.25            | 2173                    | 3260                 | 3017                   | 4525                | 2577                   | 3866                | 5533                   | 8300                | 3339                    | 5009                 | 3166                   | 4749                | 5009                | 6362                   | 9544                |  |
| M14X1.0             | 2173                    | 3260                 | 3017                   | 4525                | 2577                   | 3866                | 5533                   | 8300                | 3339                    | 5009                 | 3166                   | 4749                | 5009                | 6362                   | 9544                |  |
| M16X1.5             | 3127                    | 4691                 | 3017                   | 4525                | 2789                   | 4184                | 6826                   | 10240               | 4611                    |                      | 4611                   | 4749                |                     | 7850                   |                     |  |

\*MOQ = 10 NOS

# HSS-E DIN 371 / 376 Series Taps

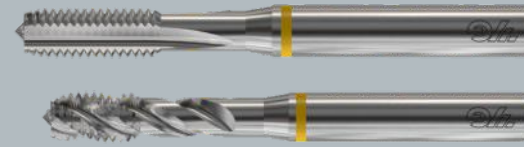

## Metric Coarse Pitch

ALL RATES ARE IN RUPEES PER PIECE (Excl. of GST)

| Tap Size<br>X Pitch | STRAIGHT         |                  | SPIRAL FLUTE     |                  |                  |                  | SPPT             |                  |                  |                  |                  | MOQ |
|---------------------|------------------|------------------|------------------|------------------|------------------|------------------|------------------|------------------|------------------|------------------|------------------|-----|
|                     | BRIGHT           |                  | BRIGHT           |                  | TIN              |                  | BRIGHT           |                  |                  | TIN              |                  |     |
|                     | DIN 371<br>TC463 | DIN 376<br>TC463 | DIN 371<br>TC711 | DIN 376<br>TC711 | DIN 371<br>TD711 | DIN 376<br>TD711 | DIN 352<br>TC122 | DIN 371<br>TC127 | DIN 376<br>TC227 | DIN 371<br>TD127 | DIN 376<br>TD227 |     |
| M2x0.4              | 1261             |                  | 1308             |                  | 1640             |                  | 1078             | 1308             |                  | 1597             |                  | 10  |
| M2.5x0.45           | 1063             |                  | 1076             |                  | 1423             |                  | 841              | 1096             |                  | 1385             |                  | 10  |
| M3x0.5              | 861              |                  | 863              |                  | 1236             |                  | 595              | 863              | 1072             | 1179             | 1390             | 10  |
| M3.5x0.6            | 965              |                  |                  |                  |                  |                  |                  |                  | 1206             |                  | 1522             | 10  |
| M4x0.7              | 861              |                  | 863              |                  | 1236             |                  | 595              | 863              | 1072             | 1179             | 1390             | 10  |
| M4.5x0.75           | 889              |                  |                  |                  |                  |                  |                  |                  | 1122             |                  | 1434             | 10  |
| M5x0.8              | 889              |                  | 894              |                  | 1266             |                  | 638              | 894              | 1119             | 1211             | 1434             | 10  |
| M6x1                | 889              |                  | 894              |                  | 1266             |                  | 642              | 894              | 1119             | 1439             | 1434             | 10  |
| M7x1                | 1065             |                  |                  |                  |                  |                  |                  |                  | 1299             |                  | 1759             | 10  |
| M8x1.25             | 1170             |                  | 1213             |                  | 1834             |                  | 882              | 1213             | 1439             | 2031             | 1970             | 10  |
| M9x1.25             | 1384             |                  |                  |                  |                  |                  |                  |                  | 1668             |                  | 2313             | 10  |
| M10x1.5             | 1384             |                  | 1457             |                  | 2209             |                  | 1145             | 1457             | 1739             | 2317             | 2373             | 10  |
| M11x1.5             |                  | 1834             |                  |                  |                  |                  |                  |                  | 1557             |                  | 2669             | 10  |
| M12x1.75            |                  | 1988             |                  | 2138             |                  | 3187             | 1628             | 1765             | 2138             | 2938             | 3027             | 10  |
| M14x2               |                  | 2386             |                  | 2589             |                  | 3827             | 2188             |                  | 2589             |                  | 3650             | 10  |
| M16x2               |                  | 2967             |                  | 3252             |                  | 4565             | 2812             |                  | 3252             |                  | 4368             | 10  |
| M18x2.5             |                  | 3851             |                  | 4299             |                  | 5995             |                  |                  | 4258             |                  | 5699             | 10  |
| M20x2.5             |                  | 4566             |                  | 5127             |                  | 7167             |                  |                  | 5067             |                  | 6797             | 10  |
| M22x2.5             |                  | 6161             |                  |                  |                  | 8762             |                  |                  | 6225             |                  | 9880             | 5   |
| M24x3               |                  | 7005             |                  | 6920             |                  | 9713             |                  |                  | 6569             |                  | 9272             | 5   |
| M27x3               |                  | 9793             |                  | 9947             |                  | 13395            |                  |                  | 10484            |                  | 13924            | 5   |
| M30x3.5             |                  | 11827            |                  | 12744            |                  | 17100            |                  |                  | 12692            |                  | 17053            | 5   |
| M36x4               |                  |                  |                  | 14866            |                  |                  |                  |                  |                  |                  |                  | 5   |

| Tap Size<br>X Pitch | CAST IRON        |                  |                  |                  |                  |                  |                  |                  | MOQ |
|---------------------|------------------|------------------|------------------|------------------|------------------|------------------|------------------|------------------|-----|
|                     | HSSE NITRIDED    |                  | TIN COATED       |                  | TICN COATED      |                  | TIALN COATED     |                  |     |
|                     | DIN 371<br>TE821 | DIN 376<br>TE821 | DIN 371<br>TD821 | DIN 376<br>TD821 | DIN 371<br>TI821 | DIN 376<br>TI821 | DIN 371<br>TY821 | DIN 376<br>TY821 |     |
| M2x0.4              | 1402             |                  | 1583             |                  | 1822             |                  | 2440             |                  | 10  |
| M2.5x0.45           | 1187             |                  | 1393             |                  | 1822             |                  | 2140             |                  | 10  |
| M3x0.5              | 952              |                  | 1210             |                  | 1308             |                  | 2140             |                  | 10  |
| M3.5x0.6            | 1073             |                  | 1319             |                  | 1422             |                  | 2140             |                  | 10  |
| M4x0.7              | 962              |                  | 1223             |                  | 1324             |                  | 1478             |                  | 10  |
| M4.5x0.75           | 988              |                  | 1240             |                  | 1341             |                  | 1478             |                  | 10  |
| M5x0.8              | 988              |                  | 1249             |                  | 1347             |                  | 1494             |                  | 10  |
| M6x1                | 988              |                  | 1249             |                  | 1347             |                  | 1760             |                  | 10  |
| M7x1                | 1183             |                  | 1533             |                  | 1667             |                  | 2076             |                  | 10  |
| M8x1.25             | 1304             |                  | 1759             |                  | 1945             |                  | 2258             |                  | 10  |
| M9x1.25             | 1548             |                  | 2026             |                  | 2217             |                  | 2503             |                  | 10  |
| M10x1.5             | 1548             |                  | 2100             |                  | 2316             |                  | 2629             |                  | 10  |
| M11x1.5             |                  | 2052             |                  | 2624             |                  | 2848             |                  | 3091             | 10  |
| M12x1.75            |                  | 2202             |                  | 2968             |                  | 3267             |                  | 3494             | 10  |
| M14x2               |                  | 2669             |                  | 3568             |                  | 3914             |                  | 4002             | 10  |
| M16x2               |                  | 3344             |                  | 4246             |                  | 4613             |                  | 4672             | 10  |
| M18x2.5             |                  | 4323             |                  | 5468             |                  | 5955             |                  | 6296             | 10  |
| M20x2.5             |                  | 5128             |                  | 6531             |                  | 7102             |                  | 8458             | 10  |
| M22x2.5             |                  | 6940             |                  | 6531             |                  | 9141             |                  | 8458             | 5   |
| M24x3               |                  | 7882             |                  | 8379             |                  | 10481            |                  | 10139            | 5   |
| M27x3               |                  | 11025            |                  | 9594             |                  | 14070            |                  | 12601            | 5   |
| M30x3.5             |                  | 13320            |                  | 13019            |                  | 17298            |                  | 15532            | 5   |
| M36x4               |                  |                  |                  | 15978            |                  |                  |                  | 20110            | 5   |



# HSS-E DIN Series Taps (Inch)



## Inch Series

ALL RATES ARE IN RUPEES PER PIECE (Excl. of GST)

| Tap Size<br>X TPI | STRAIGHT                       | Spiral Flute                   |                                |                                  |                                | SPPT                           |                                  |                                | CAST IRON                      |          | MOQ |
|-------------------|--------------------------------|--------------------------------|--------------------------------|----------------------------------|--------------------------------|--------------------------------|----------------------------------|--------------------------------|--------------------------------|----------|-----|
|                   | BRIGHT                         | BRIGHT                         |                                |                                  |                                | BRIGHT                         |                                  |                                | NITRIDED                       | NITRIDED |     |
|                   | DIN<br>371/376<br>UNC<br>TC424 | DIN<br>371/376<br>UNC<br>TC144 | DIN<br>371/376<br>UNF<br>TC124 | DIN<br>2182/2183<br>BSW<br>TC134 | DIN<br>371/376<br>UNC<br>TC214 | DIN<br>371/376<br>UNF<br>TC234 | DIN<br>2182/2183<br>BSW<br>TC224 | DIN<br>371/376<br>UNC<br>TE434 | DIN<br>371/376<br>UNF<br>TE454 |          |     |
| #4-40             | 1114                           | 1271                           |                                |                                  | 1260                           |                                |                                  | 1450                           |                                | 10       |     |
| #4-48             |                                |                                | 2592                           |                                  |                                | 2466                           |                                  |                                | 1552                           | 10       |     |
| #5-40             | 880                            | 1017                           |                                |                                  | 995                            |                                |                                  | 1195                           |                                | 10       |     |
| #5-44             |                                |                                | 2167                           |                                  |                                | 1973                           |                                  |                                | 1295                           | 10       |     |
| #6-32             | 1042                           | 1017                           |                                |                                  | 1124                           |                                |                                  | 1195                           |                                | 10       |     |
| #6-40             |                                |                                | 2167                           |                                  |                                | 1973                           |                                  |                                | 1295                           | 10       |     |
| #8-32             | 920                            | 1062                           |                                |                                  | 1043                           |                                |                                  | 1195                           |                                | 10       |     |
| #8-36             |                                |                                | 2167                           |                                  |                                | 1973                           |                                  |                                | 1378                           | 10       |     |
| #10-24            | 947                            | 1050                           |                                |                                  | 1075                           |                                |                                  | 1270                           |                                | 10       |     |
| #10-32            |                                |                                | 2205                           |                                  |                                | 2099                           |                                  |                                | 1378                           | 10       |     |
| #12-24            | 947                            | 1050                           |                                |                                  | 1075                           |                                |                                  | 1270                           |                                | 10       |     |
| #12-28            |                                |                                | 2167                           |                                  |                                | 1973                           |                                  |                                | 1378                           | 10       |     |
| 1/8"              |                                |                                |                                | 1017                             |                                |                                | 995                              |                                |                                | 10       |     |
| 5/32"             |                                |                                |                                | 1017                             |                                |                                | 995                              |                                |                                | 10       |     |
| 3/16"             |                                |                                |                                | 1048                             |                                |                                | 1030                             |                                |                                | 10       |     |
| 7/32"             |                                |                                |                                | 1099                             |                                |                                | 1030                             |                                |                                | 10       |     |
| 1/4"              | 905                            | 1050                           | 2167                           | 1099                             | 1075                           | 1973                           | 1030                             | 1270                           | 1378                           | 10       |     |
| 5/16"             | 1233                           | 1423                           | 2366                           | 1425                             | 1400                           | 2258                           | 1396                             | 1584                           | 1726                           | 10       |     |
| 3/8"              | 1478                           | 1710                           | 2770                           | 1710                             | 1678                           | 2641                           | 1679                             | 1870                           | 2032                           | 10       |     |
| 7/16"             | 2172                           | 2514                           | 3668                           | 2514                             | 2462                           | 3494                           | 2462                             | 2619                           | 2861                           | 10       |     |
| 1/2"              | 2172                           | 2514                           | 3668                           | 2514                             | 2462                           | 3494                           | 2462                             | 2619                           | 2861                           | 10       |     |
| 9/16"             | 2628                           | 3365                           | 4122                           | 3370                             | 2979                           | 3926                           | 2979                             | 3275                           | 3590                           | 10       |     |
| 5/8"              | 3305                           | 3810                           | 5238                           | 3810                             | 3737                           | 4994                           | 3737                             | 3929                           | 4298                           | 10       |     |
| 3/4"              | 5139                           | 6703                           | 7543                           | 6714                             | 5826                           | 7179                           | 5826                             | 5605                           | 6158                           | 10       |     |
| 7/8"              | 6373                           | 8317                           | 8706                           | 8317                             | 7239                           | 8293                           | 7221                             | 6923                           | 7572                           | 10       |     |
| 1"                | 8893                           | 11027                          | 11179                          | 10548                            | 10080                          | 10644                          | 10082                            | 8702                           | 9539                           | 10       |     |
| 1.1/8"            | 12789                          | 15862                          | 13386                          | 14780                            | 14503                          | 12751                          | 14097                            | 12411                          | 11377                          | 5        |     |

## Pipe & Nut Taps

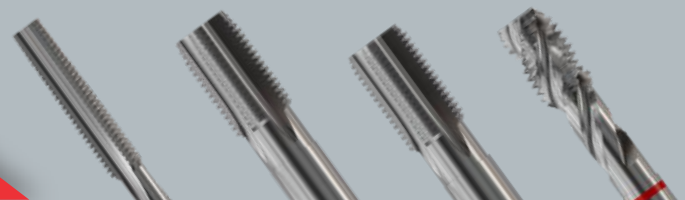

### DIN 5157 / ISO 228/1

| Tap Size X<br>Pitch | HSS                          | HSS-E                        |                              |                           |                              | MOQ |
|---------------------|------------------------------|------------------------------|------------------------------|---------------------------|------------------------------|-----|
|                     | STRAIGHT                     | SPIRAL FLUTE                 |                              |                           | SPPT                         |     |
|                     | BRIGHT<br>DIN 5157<br>T 7709 | BRIGHT<br>DIN 5156<br>TC 728 | BRIGHT<br>DIN 5156<br>TC 729 | VAP<br>DIN 5156<br>TB 514 | BRIGHT<br>DIN 5156<br>TC 727 |     |
| G1/16 - 28          | 1140                         |                              |                              |                           |                              | 10  |
| G1/8 - 28           | 872                          | 2080                         | 2335                         | 2650                      | 2028                         | 10  |
| G1/4 - 19           | 1124                         | 2940                         | 3420                         | 3460                      | 2583                         | 10  |
| G3/8 - 19           | 1584                         | 3073                         | 4410                         | 4860                      | 3073                         | 10  |
| G1/2 - 14           | 2832                         | 4678                         | 5396                         | 5920                      | 4687                         | 10  |
| G5/8 - 14           |                              |                              |                              |                           | 7147                         | 10  |
| G3/4 - 14           | 4304                         | 9690                         | 11450                        | 12450                     | 9160                         | 10  |
| G1 - 11             | 8234                         | 14120                        | 16120                        | 16660                     | 13340                        | 10  |
| G1-1/8 - 11         |                              |                              |                              |                           | 15429                        | 5   |
| G1-1/4 - 11         | 8234                         |                              |                              |                           | 21469                        | 5   |
| G1-1/2 - 11         | 18540                        |                              |                              |                           | 31141                        | 5   |

### HSSE NUT TAP

| Metric   | NUT TAP<br>HSSE<br>TC803 | MOQ |
|----------|--------------------------|-----|
| M4x0.7   | 1988                     | 10  |
| M5x0.8   | 1988                     | 10  |
| M6x1.0   | 1988                     | 10  |
| M7x1.0   | 2731                     | 10  |
| M8x1.25  | 2731                     | 10  |
| M10x1.5  | 4108                     | 10  |
| M12x1.75 | 5890                     | 10  |
| M14x2    | 6738                     | 10  |
| M16x2    | 8450                     | 10  |
| N18x2.5  | 10606                    | 10  |
| M20x2.5  | 14030                    | 10  |

# HSS-E DIN 374 Series Taps



## Metric Fine Pitch

ALL RATES ARE IN RUPEES PER PIECE (Excl. of GST)

| Tap Size<br>X Pitch | HSSE- DIN 374    |                  |                  |                  |                  |                  | MOQ |
|---------------------|------------------|------------------|------------------|------------------|------------------|------------------|-----|
|                     | STRAIGHT         | Spiral Flute     |                  | SPPT             |                  | CAST IRON        |     |
|                     | BRIGHT           | BRIGHT           | TIN              | BRIGHT           | TIN              | NITRIDED         |     |
|                     | DIN 374<br>TC473 | DIN 374<br>TC411 | DIN 374<br>TD411 | DIN 374<br>TC222 | DIN 374<br>TD222 | DIN 374<br>TE403 |     |
| M4x0.5              | 1417             | 1511             | 1824             | 1492             | 1806             | 1845             | 10  |
| M5x0.5              | 1436             | 1549             | 1862             | 1516             | 1829             | 1870             | 10  |
| M6x0.75             | 1417             | 1530             | 1844             | 1492             | 1806             | 1845             | 10  |
| M6x0.5              | 1436             | 1549             | 1862             | 1516             | 1829             | 1870             | 10  |
| M7x0.75             | 2139             | 2359             | 2846             | 2313             | 2801             | 2751             | 10  |
| M8x1.0              | 1603             | 1751             | 2373             | 1704             | 2325             | 2077             | 10  |
| M8x0.75             | 1697             | 1849             | 2373             | 1811             | 2341             | 2200             | 10  |
| M8x0.5              | 1954             | 2142             | 2669             | 2103             | 2630             |                  | 10  |
| M10x1.25            | 1924             | 2130             | 2878             | 2071             | 2817             | 2481             | 10  |
| M10x1.0             | 1859             | 2051             | 2721             | 2142             | 2661             | 2400             | 10  |
| M10x0.75            | 2321             | 2591             | 3268             | 2519             | 3187             | 2974             | 10  |
| M12x1.5             | 2236             | 2477             | 3426             | 2422             | 3376             | 2869             | 10  |
| M12x1.25            | 2434             | 2702             | 3650             | 2649             | 3595             | 3113             | 10  |
| M12x1.0             | 2318             | 2588             | 3543             | 2520             | 3595             | 2973             | 10  |
| M14x1.5             | 2717             | 3049             | 4071             | 2968             | 3990             | 3474             | 10  |
| M14x1.25            | 2930             | 3306             | 4320             | 3221             | 3990             | 3739             | 10  |
| M14x1.0             | 2845             | 3346             | 4222             | 3124             | 4275             |                  | 10  |
| M16x1.5             | 3428             | 3891             | 5155             | 3773             | 5042             | 4363             | 10  |
| M16x1.0             |                  | 4215             | 5494             | 4098             | 5371             |                  | 10  |
| M18x1.5             | 4428             | 5033             | 6548             | 4905             | 6419             | 5610             | 10  |
| M18x1.0             |                  | 5527             | 7057             | 5402             | 6918             |                  | 10  |
| M20X1.5             | 4891             | 5638             | 7499             | 5432             | 7287             | 6188             | 10  |
| M20X1.0             |                  | 6091             | 7953             | 5864             | 7723             |                  | 10  |
| M22X1.5             | 5630             | 6415             | 8600             | 6268             | 8452             | 7114             | 5   |
| M22X1.0             |                  | 8037             | 10223            | 7862             | 10040            |                  | 5   |
| M24X2.0             |                  | 8104             | 10671            | 7717             | 10277            |                  | 5   |
| M24X1.5             | 6552             | 8394             | 10874            | 8187             | 10568            | 8267             | 5   |
| M26X1.5             |                  | 9886             | 12806            | 9392             | 12332            |                  | 5   |
| M27X2.0             |                  | 11058            | 14099            | 10509            | 13538            |                  | 5   |
| M27X1.5             |                  | 11154            | 14294            | 10743            | 13695            |                  | 5   |
| M28X1.5             |                  | 11197            | 14418            | 10671            | 13886            |                  | 5   |
| M30X2.0             |                  | 12983            | 16979            | 12361            | 16369            |                  | 5   |
| M30X1.5             |                  | 13176            | 17676            | 12645            | 16947            |                  | 5   |

# Cold Forming Taps - DIN Series



## Metric Coarse Pitch

ALL RATES ARE IN RUPEES PER PIECE (Excl. of GST)

| Tap Size X Pitch | TIN<br>DIN 371/376<br>HSSE<br>TD703-6HX | NITRIDED<br>DIN 371/376<br>HSSE<br>TE703-6HX | TIALN<br>DIN 371/376<br>HSSE<br>TY703-6HX | VAP<br>DIN 371/376<br>HSSE<br>TQ703-6HX | TIN<br>DIN 371/376<br>HSSE<br>TD713-6GX | NITRIDED<br>DIN 371/376<br>HSSE<br>TE713-6GX | VAP<br>DIN 371/376<br>HSSE-PM<br>TQ723-6HX | NITRIDED<br>DIN 371/376<br>HSSE<br>TE723-6HX | TIN<br>DIN 371/376<br>HSSE<br>TD723-6HX | MOQ |
|------------------|---|--|---|---|---|--|--|--|---|-----|
| M2x0.4           | 2226                                    | 2539   | 2539                                      | 2131                                    | 2320                                    | 2461   | 1930                                       | 2106   | 2036                                    | 10  |
| M2.2x0.45        | 2443                                    | 2539   | 2760                                      | 2365                                    | 2553                                    | 2461   | 2140                                       | 2106   | 2234                                    | 10  |
| M2.5x0.45        | 1916                                    | 1951   | 2227                                      | 1801                                    | 1995                                    | 1840   | 1628                                       | 1576   | 1758                                    | 10  |
| M3x0.5           | 1618                                    | 1772   | 1896                                      | 1458                                    | 1682                                    | 1645   | 1327                                       | 1409   | 1494                                    | 10  |
| M3.5x0.6         | 1785                                    | 1772   | 2057                                      | 1623                                    | 1857                                    | 1645   | 1466                                       | 1409   | 1640                                    | 10  |
| M4x0.7           | 1618                                    | 1630   | 1896                                      | 1458                                    | 1682                                    | 1502   | 1327                                       | 1285   | 1494                                    | 10  |
| M4.5x0.75        | 1660                                    | 1630   | 1935                                      | 2790                                    | 1723                                    | 1502   | 1402                                       | 1285   | 1531                                    | 10  |
| M5x0.8           | 1660                                    | 1630   | 1935                                      | 2790                                    | 1723                                    | 1502   | 1402                                       | 1285   | 1531                                    | 10  |
| M6x1             | 1660                                    | 1630   | 2035                                      | 2790                                    | 1723                                    | 1502   | 1402                                       | 1285   | 1531                                    | 10  |
| M7x1             | 2132                                    | 1940   | 2936                                      | 2095                                    | 2328                                    | 2037   | 1908                                       | 1750   | 2061                                    | 10  |
| M8x1.25          | 2370                                    | 1940   | 2945                                      | 3929                                    | 2456                                    | 2037   | 1986                                       | 1750   | 2192                                    | 10  |
| M9x1.25          | 2779                                    | 2335   | 3400                                      | 4715                                    | 2879                                    | 2451   | 2380                                       | 2103   | 2562                                    | 10  |
| M10x1.5          | 2848                                    | 2335   | 3529                                      | 4715                                    | 2954                                    | 2451   | 2228                                       | 2103   | 2641                                    | 10  |
| M11x1.5          | 3656                                    | 3152   | 4267                                      | 6674                                    | 3799                                    | 3301   | 3379                                       | 2829   | 3373                                    | 10  |
| M12x1.75         | 4129                                    | 3422   | 4803                                      | 7269                                    | 4282                                    | 3595   | 3681                                       | 3082   | 3826                                    | 10  |
| M14X2.0          | 4980                                    | 4148   | 5547                                      | 4964                                    | 5159                                    | 4365   | 4571                                       | 3735   | 4606                                    | 10  |
| M16X2.0          | 5998                                    | 5200   | 6584                                      | 6222                                    | 6231                                    | 5462   | 5703                                       | 4688   | 5536                                    | 10  |
| M18X2.5          | 7825                                    | 6827   | 8822                                      | 8242                                    | 8120                                    | 7167   | 7576                                       | 6146   | 7216                                    | 10  |
| M20x2.5          | 9350                                    | 8120   | 11552                                     | 10045                                   | 9717                                    | 8523   | 9263                                       | 7305   | 8615                                    | 10  |

## Metric Fine Pitch

| Tap Size X Pitch | TIN<br>DIN 374 HSSE<br>TD733-6HX | TIN<br>DIN 374 HSSE<br>TE733-6HX | MOQ |
|------------------|----------------------------------|----------------------------------|-----|
| M4x0.5           | 2486                             | 2388                             | 10  |
| M5x0.5           | 2519                             | 2422                             | 10  |
| M6x0.75          | 2486                             | 2388                             | 10  |
| M6x0.5           | 2519                             | 2422                             | 10  |
| M7x0.75          | 3053                             | 2896                             | 10  |
| M8x1.0           | 3008                             | 2726                             | 10  |
| M8x0.75          | 3080                             | 2896                             | 10  |
| M10x1.25         | 3648                             | 3316                             | 10  |
| M10x1.0          | 3466                             | 3190                             | 10  |
| M10x0.75         | 4233                             | 4027                             | 10  |
| M11X1.0          | 4233                             |                                  | 10  |
| M12x1.5          | 4331                             | 3876                             | 10  |
| M12x1.25         | 4652                             | 4238                             | 10  |
| M12x1.0          | 4468                             | 4026                             | 10  |
| M14x1.5          | 5185                             | 4762                             | 10  |
| M14x1.25         | 5536                             | 5131                             | 10  |
| M16x1.5          | 6566                             | 6039                             | 10  |
| M18x1.5          | 8419                             | 7849                             | 10  |
| M20X1.5          | 9480                             | 8687                             | 10  |

## Inch - UNC

| Tap Size X Pitch | TIN<br>DIN 371/376<br>HSSE -UNC<br>TD704-2BX | NI<br>DIN 371/376<br>HSSE -UNC<br>TE704-2BX | MOQ |
|------------------|--|---|-----|
| #5-40            | 1763   | 1594  | 10  |
| #6-32            | 1954   | 1803  | 10  |
| #8-32            | 1849   | 1667  | 10  |
| #10-24           | 1894   | 1719  | 10  |
| #12-24           | 1894   | 1719  | 10  |
| 1/4"             | 1814   | 1645  | 10  |
| 5/16"            | 2476   | 2235  | 10  |
| 3/8"             | 3009   | 2693  | 10  |
| 7/16"            | 4338   | 3935  | 10  |
| 1/2"             | 4468   | 3935  | 10  |
| 9/16"            | 5385   | 4763  | 10  |
| 5/8"             | 6556   | 5982  | 10  |
| 3/4"             | 10007  | 9320  | 10  |



# HSS-E - ISO Taps DIAMOND CUT



## Metric Coarse Pitch

ALL RATES ARE IN RUPEES PER PIECE (Excl. of GST)

| Tap Size<br>X Pitch | IS 6175 P - II / III |              |                                   |                 |              |                                   |                 |              |                                   |                 |              | MOQ |
|---------------------|----------------------|--------------|-----------------------------------|-----------------|--------------|-----------------------------------|-----------------|--------------|-----------------------------------|-----------------|--------------|-----|
|                     | STRAIGHT             |              |                                   | SPIRAL FLUTE    |              |                                   | SPPT            |              |                                   | FORMING         |              |     |
|                     | BRIGHT<br>TC731      | TIN<br>TD731 | TIALN/<br>TICN<br>TY731/<br>TI731 | BRIGHT<br>TC714 | TIN<br>TD714 | TIALN/<br>TICN<br>TY714/<br>TI714 | BRIGHT<br>TC724 | TIN<br>TD724 | TIALN/<br>TICN<br>TY724/<br>TI724 | BRIGHT<br>TC725 | TIN<br>TD725 |     |
| M3X0.5              | 669                  | 755          | 821                               | 869             | 999          | 1071                              | 797             | 906          | 938                               | 995             | 1143         | 10  |
| M4X0.7              | 669                  | 755          | 821                               | 869             | 999          | 1071                              | 797             | 906          | 938                               | 995             | 1143         | 10  |
| M5X0.8              | 681                  | 792          | 863                               | 909             | 1046         | 1124                              | 821             | 944          | 980                               | 1049            | 1203         | 10  |
| M6X1.0              | 681                  | 792          | 863                               | 909             | 1046         | 1124                              | 821             | 944          | 980                               | 1049            | 1203         | 10  |
| M8X1.25             | 785                  | 884          | 962                               | 1017            | 1170         | 1256                              | 936             | 1056         | 1100                              | 1175            | 1350         | 10  |
| M10X1.5             | 956                  | 1100         | 1191                              | 1263            | 1454         | 1560                              | 1149            | 1314         | 1359                              | 1455            | 1676         | 10  |
| M12X1.75            | 1485                 | 1686         | 1836                              | 1944            | 2238         | 2403                              | 1775            | 2027         | 2097                              | 2234            | 2570         | 10  |
| M14X2.0             | 1953                 | 2288         | 2489                              | 2625            | 3020         | 3245                              | 2345            | 2738         | 2831                              | 3959            | 4475         | 10  |
| M16X2.0             | 1953                 | 2288         | 2489                              | 2625            | 3020         | 3245                              | 2345            | 2738         | 2831                              | 4241            | 4791         | 10  |
| M20x2.5             | 4184                 | 4425         | 4676                              | 4740            | 4425         | 5670                              | 5012            | 5511         | 5762                              | -               | -            | 10  |

## Metric Fine Pitch

| Tap Size<br>X Pitch | IS 6175 P - II / III |              |                                   |                 |              |                                   |                 |              |                                   |                 |              | MOQ |
|---------------------|----------------------|--------------|-----------------------------------|-----------------|--------------|-----------------------------------|-----------------|--------------|-----------------------------------|-----------------|--------------|-----|
|                     | STRAIGHT             |              |                                   | SPIRAL FLUTE    |              |                                   | SPPT            |              |                                   | FORMING         |              |     |
|                     | BRIGHT<br>TC483      | TIN<br>TD483 | TIALN/<br>TICN<br>TY483/<br>TI483 | BRIGHT<br>TC412 | TIN<br>TD412 | TIALN/<br>TICN<br>TY412/<br>TI412 | BRIGHT<br>TC223 | TIN<br>TD223 | TIALN/<br>TICN<br>TY223/<br>TI223 | BRIGHT<br>TC734 | TIN<br>TD734 |     |
| M8x1.0              | 826                  | 911          | 1026                              | 1131            | 1353         | 1346                              | 1004            | 1143         | 1194                              | 1668            | 1884         | 10  |
| M10x1.0             | 1108                 | 1194         | 1386                              | 1466            | 1686         | 1745                              | 1004            | 1143         | 1194                              | 1791            | 2022         | 10  |
| M10x1.25            | 1083                 | 1194         | 1386                              | 1466            | 1686         | 1745                              | 1329            | 1530         | 1580                              | 1791            | 2022         | 10  |
| M12x1.25            | 1735                 | 1846         | 2139                              | 2268            | 2609         | 2697                              | 2055            | 2360         | 2447                              | 2624            | 2964         | 10  |
| M12x1.5             | 1747                 | 1846         | 2139                              | 2268            | 2609         | 2697                              | 2055            | 2360         | 2447                              | 2624            | 2964         | 10  |
| M14x1.5             | 2001                 | 2145         | 2489                              | 2639            | 3029         | 3137                              | 2390            | 2744         | 2841                              | 4170            | 4713         | 10  |
| M16x1.5             | 1944                 | 2145         | 2489                              | 2639            | 3029         | 3137                              | 2390            | 2744         | 2841                              | 4464            | 5045         | 10  |
| M20x1.5             | 4845                 | 5179         | 5775                              | 5985            | 6467         | 6708                              | 5267            | 5768         | 6018                              | --              | -            | 10  |



# Tungsten Carbide Rotary Burrs



ALL RATES ARE IN RUPEES PER PIECE (Excl. of GST)



| Size<br>mm    | Price Per Pc. (₹)           |                | MOQ |
|---------------|-----------------------------|----------------|-----|
|               | Cylindrical without end cut |                |     |
|               | Single (R1201)              | Double (R1101) |     |
| 1.5X3X6X38    | 636                         | 636            | 10  |
| 1.5X3X6X50    | 865                         | 865            | 10  |
| 1.5X3X6X75    | 1053                        | 1053           | 10  |
| 2.5X3X11X38   | 636                         | 636            | 10  |
| 2.5X3X11X50   | 933                         | 933            | 10  |
| 2.5X3X11X75   | 1053                        | 1053           | 10  |
| 3X3X14X38     | 636                         | 636            | 10  |
| 3X3X14X50     | 865                         | 865            | 10  |
| 3X3X14X75     | 1041                        | 1041           | 10  |
| 3X6X12X56     | 1213                        | 1213           | 10  |
| 3X6X12.7X60   | 1213                        | 1213           | 10  |
| 4X3X12.7X38   | 1618                        | 1618           | 10  |
| 4X6X16X50     | 1143                        | 1143           | 10  |
| 5X3X12.7X38   | 1618                        | 1618           | 10  |
| 5X6X16X50     | 1143                        | 1143           | 10  |
| 6X6X25X50     | 1663                        | 1663           | 10  |
| 6X6X16X50     | 1146                        | 1146           | 10  |
| 6.3X3X12.7X50 | 1100                        | 1100           | 10  |
| 8X6X19X63     | 1501                        | 1501           | 10  |
| 9.5X6X19X63   | 1618                        | 1618           | 10  |
| 9.5X6X19X63   |                             | 1785           | 10  |
| 9.5X6X25X69   | 1924                        | 1924           | 10  |
| 11X6X25X69    | 2335                        | 2335           | 10  |
| 12.7X6X25X69  | 2519                        | 2519           | 10  |
| 16X6X25X69    | 3450                        | 3450           | 10  |
| 19X6X25X69    | 6040                        | 6040           | 10  |
| 25X6X25X69    | 6609                        | 6609           | 10  |



| Size<br>mm   | Price Per Pc. (₹)        |                | MOQ |
|--------------|--------------------------|----------------|-----|
|              | Cylindrical with end cut |                |     |
|              | Single (R1202)           | Double (R1102) |     |
| 1.5X3X6X38   | 636                      | 636            | 10  |
| 1.5X3X6X50   | 933                      | 933            | 10  |
| 1.5X3X6X75   | 1041                     | 1041           | 10  |
| 2.5X3X11X38  | 636                      | 636            | 10  |
| 2.5X3X11X50  | 865                      | 933            | 10  |
| 2.5X3X11X75  | 1053                     | 1053           | 10  |
| 3X3X14X38    | 710                      | 673            | 10  |
| 3X3X14X50    | 710                      | 710            | 10  |
| 3X6X12X56    | 1293                     | 1293           | 10  |
| 3X6X12.7X60  | 1293                     | 1293           | 10  |
| 4X6X16X50    | 1293                     | 1293           | 10  |
| 5X6X16X50    | 1293                     | 1293           | 10  |
| 6X6X16X50    | 1293                     | 1293           | 10  |
| 6X6X25X50    | 1841                     | 1841           | 10  |
| 6.3X3X4.7X43 | 1099                     | 1099           | 10  |
| 8X6X19X63    | 1653                     | 1653           | 10  |
| 9.5X6X19X63  | 1774                     | 1774           | 10  |
| 9.5X6X25X69  | 2113                     | 2113           | 10  |
| 11X6X25X69   | 2581                     | 2581           | 10  |
| 12.7X6X25X69 | 2776                     | 2776           | 10  |
| 16X6X25X69   | 4138                     | 4138           | 10  |
| 19X6X25X69   | 5204                     | 5204           | 10  |
| 25X6X25X69   | 8195                     | 8195           | 10  |
| 3X3X14X50    | 934                      | 934            | 10  |
| 3X3X14X75    | 1053                     | 1053           | 10  |

# Tungsten Carbide Rotary Burrs

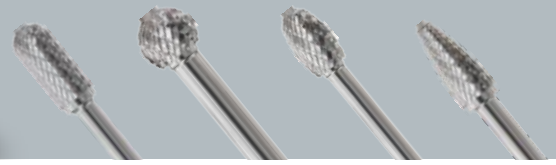

ALL RATES ARE IN RUPEES PER PIECE (Excl. of GST)

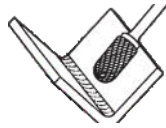

| Size<br>mm    | Price Per Pc. (₹)       |                | MOQ |
|---------------|-------------------------|----------------|-----|
|               | Cylindrical With Radius |                |     |
|               | Single (R1203)          | Double (R1103) |     |
| 2.5X3X11X38   | 636                     | 636            | 10  |
| 3X3X14X38     | 636                     | 636            | 10  |
| 3X3X14X50     | 929                     | 929            | 10  |
| 3X3X14X75     | 1051                    | 1051           | 10  |
| 3X6X12X56     | 1330                    | 1330           | 10  |
| 3X6X16X60     | 1330                    | 1330           | 10  |
| 4X3X12.7X38   | 880                     | 880            | 10  |
| 4X6X16X50     | 1330                    | 1330           | 10  |
| 5X3X12.7X38   | 1618                    | 1618           | 10  |
| 5X6X16X50     | 1331                    | 1331           | 10  |
| 6X6X16X50     | 1331                    | 1331           | 10  |
| 6X6X25X50     | 1828                    | 1828           | 10  |
| 6X6X45X80     |                         | 2884           | 10  |
| 6.3X3X12.7X50 | 1100                    | 1100           | 10  |
| 8X6X19X63     | 1638                    | 1638           | 10  |
| 9.5X6X19X63   | 1801                    | 1801           | 10  |
| 9.5X6X19X169  |                         | 4184           | 10  |
| 9.5X6X25X69   | 2113                    | 2535           | 10  |
| 10X6X20X60    | 2571                    | 2571           | 10  |
| 11X6X25X69    | 2571                    | 2571           | 10  |
| 12.7X6X25X69  | 2826                    | 2826           | 10  |
| 16X6X25X69    | 3548                    | 3548           | 10  |
| 19X6X25X69    | 5104                    | 5104           | 10  |
| 25X6X25X69    | 7738                    | 7738           | 10  |

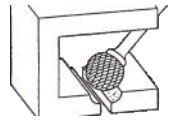

| Size<br>mm   | Price Per Pc. (₹) |                | MOQ |
|--------------|-------------------|----------------|-----|
|              | Ball              |                |     |
|              | Single (R1204)    | Double (R1104) |     |
| 2.5X3X2.3X38 | 636               | 636            | 10  |
| 3X3X2.8X38   | 636               | 636            | 10  |
| 3X3X2.8X50   | 865               | 865            | 10  |
| 3X3X2.8X75   | 1041              | 1041           | 10  |
| 3X6X2.8X50   | 1228              | 1228           | 10  |
| 5X3X4X38     | 1033              | 1033           | 10  |
| 5X6X4X50     | 1223              | 1223           | 10  |
| 6X6X5X50     | 1228              | 1228           | 10  |
| 6.3X3X5X44   | 1100              | 1100           | 10  |
| 8X6X6.4X50   | 1318              | 1318           | 10  |
| 9.5X6X8X52   | 1479              | 1479           | 10  |
| 11X6X9.5X54  | 1701              | 1701           | 10  |
| 12.7X6X11X55 | 1989              | 1989           | 10  |
| 16X6X14X58   | 2799              | 2799           | 10  |
| 19X6X16X62   | 3404              | 3404           | 10  |
| 25X6X23X68   | 5851              | 5851           | 10  |

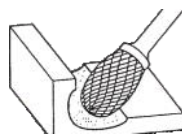

| Size<br>mm   | Price Per Pc. (₹) |                | MOQ |
|--------------|-------------------|----------------|-----|
|              | Oval              |                |     |
|              | Single (R1205)    | Double (R1105) |     |
| 3X3X5.5X38   | 636               | 636            | 10  |
| 3X3X5.5X50   | 865               | 865            | 10  |
| 3X3X5.5X75   | 1053              | 1053           | 10  |
| 5X3X7.1X38   | 1618              | 1618           | 10  |
| 6X6X9.5X50   | 1501              | 1501           | 10  |
| 6.3X3X9.5X47 | 1100              | 1100           | 10  |
| 9.5X6X16X60  | 1801              | 1801           | 10  |
| 12.7X6X22X66 | 2641              | 2641           | 10  |
| 16X6X25X69   | 3654              | 3654           | 10  |
| 19X6X25X69   | 4910              | 4910           | 10  |

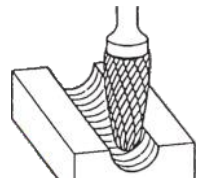

| Size<br>mm    | Price Per Pc. (₹)          |                | MOQ |
|---------------|----------------------------|----------------|-----|
|               | Tree Shape with Radius end |                |     |
|               | Single (R1206)             | Double (R1106) |     |
| 3X3X6X38      | 636                        | 636            | 10  |
| 3X3X12.7X38   | 636                        | 636            | 10  |
| 3X6X12.7X56   | 1395                       | 1395           | 10  |
| 3X3X12.7X50   | 865                        | 865            | 10  |
| 3X3X12.7X75   | 1053                       | 1053           | 10  |
| 5X3X12.7X38   | 1618                       | 1618           | 10  |
| 6X6X16X50     | 1395                       | 1395           | 10  |
| 6.3X3X12.7X50 | 1100                       | 1100           | 10  |
| 9.5X6X19X63   | 1758                       | 1758           | 10  |
| 11X6X25X69    | 2565                       | 2565           | 10  |
| 12.7X6X19X63  | 2563                       | 2563           | 10  |
| 12.7X6X25X69  | 2596                       | 2596           | 10  |
| 16X6X25X69    | 3595                       | 3595           | 10  |
| 19X6X25X69    | 4720                       | 4720           | 10  |
| 19X6X32X76    | 5943                       | 5943           | 10  |
| 19X6X38X82    | 6985                       | 6985           | 10  |



# Tungsten Carbide Rotary Burrs

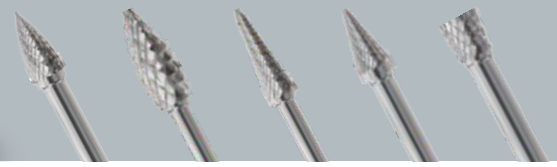

ALL RATES ARE IN RUPEES PER PIECE (Excl. of GST)



| Size<br>mm    | Price Per Pc. (₹)         |                | MOQ |
|---------------|---------------------------|----------------|-----|
|               | Tree Shape with point end |                |     |
|               | Single (R1207)            | Double (R1107) |     |
| 3X3X6X38      | 673                       | 673            | 10  |
| 3X3X9.5X38    | 673                       | 673            | 10  |
| 3X3X12.7X38   | 673                       | 673            | 10  |
| 3X3X12.7X38   |                           | 673            | 10  |
| 3X3X12.7X50   | 876                       | 876            | 10  |
| 3X3X12.7X75   | 1053                      | 1053           | 10  |
| 5X3X12.7X38   | 1618                      | 1618           | 10  |
| 6X6X16X50     | 1395                      | 1395           | 10  |
| 6.3X3X12.7X50 | 1100                      | 1100           | 10  |
| 8X6X19X63     | 1693                      | 1693           | 10  |
| 9.5X6X19X63   | 1875                      | 1875           | 10  |
| 12.7X6X19X63  | 2556                      | 2556           | 10  |
| 12.7X6X25X69  | 2556                      | 2556           | 10  |
| 16X6X25X69    | 3550                      | 3550           | 10  |
| 19X6X25X69    | 4720                      | 4720           | 10  |
| 19X6X38X82    | 6985                      | 6985           | 10  |



| Size<br>MM   | Price Per Pc. (Rs.) |                | MOQ |
|--------------|---------------------|----------------|-----|
|              | Flame               |                |     |
|              | Single (R1208)      | Double (R1108) |     |
| 3X3X6.3X38   | 673                 | 673            | 10  |
| 3X3X6.3X50   | 876                 | 876            | 10  |
| 3X3X6.3X75   | 1053                | 1053           | 10  |
| 5X3X9.5X38   | 1618                | 1618           | 10  |
| 8X6X19X63    | 1846                | 1846           | 10  |
| 12.7X6X32X76 | 3766                | 3766           | 10  |
| 16X6X36X80   | 5199                | 5199           | 10  |
| 19X6X41X85   | 6609                | 6609           | 10  |



| Size<br>mm       | Price Per Pc. (₹) |                | MOQ |
|------------------|-------------------|----------------|-----|
|                  | Cone With Radius  |                |     |
|                  | Single (R1211)    | Double (R1111) |     |
| 3X3X9.5X38(8)    | 671               | 671            | 10  |
| 3X3X12.7X38(8)   | 671               | 671            | 10  |
| 3X3X12.7X50(8)   | 838               | 838            | 10  |
| 3X3X12.7X75(8)   | 1000              | 1000           | 10  |
| 5X3X12.7X38(14)  | 1618              | 1618           | 10  |
| 6X6X16X50(14)    | 1425              | 1425           | 10  |
| 8X6X22X69(14)    | 1964              | 1964           | 10  |
| 9.5X6X27X74(14)  | 2240              | 2240           | 10  |
| 12.7X6X28X76(14) | 2750              | 2750           | 10  |
| 16X6X30X77(14)   | 4911              | 4911           | 10  |
| 19X6X38X85(14)   | 7133              | 7133           | 10  |



| Size<br>mm         | Price Per Pc. (₹) |                | MOQ |
|--------------------|-------------------|----------------|-----|
|                    | Cone              |                |     |
|                    | Single (R1212)    | Double (R1112) |     |
| 3X3X8.9X38 (12)    | 671               | 671            | 10  |
| 3X3X11X38 (14)     | 671               | 671            | 10  |
| 3X3X11X50 (14)     | 865               | 865            | 10  |
| 3X3X11X75 (14)     | 1618              | 1618           | 10  |
| 3X3X16X38 (7)      | 636               | 636            | 10  |
| 5X3X12.7X38 (16)   | 1618              | 1618           | 10  |
| 6X6X12.7X50 (22)   | 1349              | 1349           | 10  |
| 6X6X19X50 (14)     | 1426              | 1426           | 10  |
| 6X6X25X50 (10)     | 1520              | 1520           | 10  |
| 6.3X3X12.7X53 (22) | 1100              | 1100           | 10  |
| 9.5X6X16X63 (28)   | 2254              | 2254           | 10  |
| 12.7X6X22X69 (28)  | 2823              | 2823           | 10  |
| 16X6X25X73 (31)    | 3766              | 3766           | 10  |



| Size<br>mm         | Price Per Pc. (₹) |                | MOQ |
|--------------------|-------------------|----------------|-----|
|                    | Inverted Cone     |                |     |
|                    | Single (R1213)    | Double (R1113) |     |
| 2.5X3X3X38(10)     | 671               | 671            | 10  |
| 3X3X4X38(10)       | 671               | 671            | 10  |
| 5X3X6.3X38(10)     | 1033              | 1033           | 10  |
| 6X6X8X50(10)       | 1364              | 1364           | 10  |
| 6.3X3X6X44(10)     | 1211              | 1211           | 10  |
| 9.5X6X9.5X53(13)   | 1985              | 1985           | 10  |
| 12.7X6X12.7X57(28) | 2809              | 2809           | 10  |
| 16X6X19X63(18)     | 3786              | 3786           | 10  |
| 19X6X16X60(30)     | 4054              | 4054           | 10  |

# Technical Data

## RECOMMENDED TAP DRILL SIZE

Unit : mm

| Metric-ISO threads coarse pitch |       |                   |            |
|---------------------------------|-------|-------------------|------------|
| M                               | Pitch | Maximum core dia. | Drill size |
| 1                               | 0.25  | 0.785             | 0.75       |
| 1.1                             | 0.25  | 0.885             | 0.85       |
| 1.2                             | 0.25  | 0.985             | 0.95       |
| 1.4                             | 0.30  | 1.160             | 1.10       |
| 1.6                             | 0.35  | 1.321             | 1.25       |
| 1.7                             | 0.35  | 1.346             | 1.30       |
| 1.8                             | 0.35  | 1.521             | 1.45       |
| 2                               | 0.40  | 1.679             | 1.60       |
| 2.2                             | 0.45  | 1.838             | 1.75       |
| 2.3                             | 0.40  | 1.920             | 1.90       |
| 2.5                             | 0.45  | 2.138             | 2.05       |
| 2.6                             | 0.45  | 2.176             | 2.10       |
| 3                               | 0.50  | 2.599             | 2.50       |
| 3.5                             | 0.60  | 3.010             | 2.90       |
| 4                               | 0.70  | 3.422             | 3.30       |
| 4.5                             | 0.75  | 3.878             | 3.70       |
| 5                               | 0.80  | 4.334             | 4.20       |
| 6                               | 1.00  | 5.153             | 5.00       |
| 7                               | 1.00  | 6.153             | 6.00       |
| 8                               | 1.25  | 6.912             | 6.80       |
| 9                               | 1.25  | 7.912             | 7.80       |
| 10                              | 1.50  | 8.676             | 8.50       |
| 11                              | 1.50  | 9.676             | 9.50       |
| 12                              | 1.75  | 10.441            | 10.20      |
| 14                              | 2.00  | 12.210            | 12.00      |
| 16                              | 2.00  | 14.210            | 14.00      |
| 18                              | 2.50  | 15.744            | 15.50      |
| 20                              | 2.50  | 17.744            | 17.50      |
| 22                              | 2.50  | 19.744            | 19.50      |
| 24                              | 3.00  | 21.252            | 21.00      |
| 27                              | 3.00  | 24.252            | 24.00      |
| 30                              | 3.50  | 26.771            | 26.50      |
| 33                              | 3.50  | 29.771            | 29.50      |
| 36                              | 4.00  | 32.270            | 32.00      |
| 39                              | 4.00  | 35.270            | 35.00      |
| 42                              | 4.50  | 37.799            | 37.50      |
| 45                              | 4.50  | 40.799            | 40.50      |
| 48                              | 5.00  | 43.297            | 43.00      |
| 52                              | 5.00  | 47.297            | 47.00      |
| 56                              | 5.50  | 50.796            | 50.50      |
| 60                              | 5.50  | 54.796            | 54.50      |
| 64                              | 6.00  | 58.305            | 58.00      |
| 68                              | 6.00  | 62.305            | 62.00      |

| Metric-ISO threads fine pitch |       |                   |            |
|-------------------------------|-------|-------------------|------------|
| MF                            | Pitch | Maximum core dia. | Drill size |
| 2.5                           | 0.35  | 2.221             | 2.15       |
| 3                             | 0.35  | 2.271             | 2.65       |
| 3.5                           | 0.35  | 3.221             | 3.15       |
| 4                             | 0.50  | 3.599             | 3.50       |
| 4.5                           | 0.50  | 4.099             | 4.00       |
| 5                             | 0.50  | 4.599             | 4.50       |
| 5.5                           | 0.50  | 5.099             | 5.00       |
| 6                             | 0.75  | 5.378             | 5.20       |
| 7                             | 0.75  | 6.378             | 6.20       |
| 8                             | 0.75  | 7.378             | 7.20       |
| 8                             | 1.00  | 7.153             | 7.00       |
| 9                             | 0.75  | 8.378             | 8.20       |
| 9                             | 1.00  | 8.153             | 8.00       |
| 10                            | 0.75  | 9.378             | 9.20       |
| 10                            | 1.00  | 9.153             | 9.00       |
| 10                            | 1.25  | 8.912             | 8.80       |
| 11                            | 0.75  | 10.378            | 10.20      |
| 11                            | 1.00  | 10.153            | 10.00      |
| 12                            | 1.00  | 11.153            | 11.00      |
| 12                            | 1.25  | 10.912            | 10.80      |
| 12                            | 1.50  | 10.676            | 10.50      |
| 14                            | 1.00  | 13.153            | 13.00      |
| 14                            | 1.25  | 12.912            | 12.80      |
| 14                            | 1.50  | 12.676            | 12.50      |
| 15                            | 1.00  | 14.153            | 14.00      |
| 15                            | 1.50  | 13.676            | 13.50      |
| 16                            | 1.00  | 15.153            | 15.00      |
| 16                            | 1.50  | 14.676            | 14.50      |
| 17                            | 1.00  | 16.153            | 16.00      |
| 17                            | 1.50  | 15.676            | 15.50      |
| 18                            | 1.00  | 17.153            | 17.00      |
| 18                            | 1.50  | 16.676            | 16.50      |
| 18                            | 2.00  | 16.210            | 16.00      |
| 20                            | 1.00  | 19.153            | 19.00      |
| 20                            | 1.50  | 18.676            | 18.50      |
| 20                            | 2.00  | 18.210            | 18.00      |
| 22                            | 1.00  | 21.153            | 21.00      |
| 22                            | 1.50  | 20.676            | 20.50      |
| 22                            | 2.00  | 20.210            | 20.00      |
| 24                            | 1.00  | 23.153            | 23.00      |
| 24                            | 1.50  | 22.676            | 22.50      |
| 24                            | 2.00  | 22.210            | 22.00      |
| 25                            | 1.00  | 24.153            | 24.00      |
| 25                            | 1.50  | 23.676            | 23.50      |

| Metric-ISO threads fine pitch |       |                   |            |
|-------------------------------|-------|-------------------|------------|
| MF                            | Pitch | Maximum core dia. | Drill size |
| 25                            | 2.00  | 23.210            | 23.00      |
| 26                            | 1.50  | 24.676            | 24.50      |
| 27                            | 1.00  | 26.153            | 26.00      |
| 27                            | 1.50  | 25.676            | 25.50      |
| 27                            | 2.00  | 25.210            | 25.00      |
| 28                            | 1.00  | 27.153            | 27.00      |
| 28                            | 1.50  | 26.676            | 26.50      |
| 28                            | 2.00  | 26.210            | 26.00      |
| 30                            | 1.00  | 29.153            | 29.00      |
| 30                            | 1.50  | 28.676            | 28.50      |
| 30                            | 2.00  | 28.210            | 28.00      |
| 30                            | 3.00  | 27.252            | 27.00      |
| 32                            | 1.50  | 30.675            | 30.50      |
| 32                            | 2.00  | 30.210            | 30.00      |
| 33                            | 1.50  | 31.676            | 31.50      |
| 33                            | 2.00  | 31.210            | 31.00      |
| 33                            | 3.00  | 30.252            | 30.00      |
| 35                            | 1.50  | 33.676            | 33.50      |
| 36                            | 1.50  | 34.676            | 34.50      |
| 36                            | 2.00  | 34.210            | 34.00      |
| 36                            | 3.00  | 33.252            | 33.00      |
| 38                            | 1.50  | 36.676            | 36.50      |
| 39                            | 1.50  | 37.676            | 37.50      |
| 39                            | 2.00  | 37.210            | 37.00      |
| 39                            | 3.00  | 36.252            | 36.00      |
| 40                            | 1.50  | 38.676            | 38.50      |
| 40                            | 2.00  | 38.210            | 38.00      |
| 40                            | 3.00  | 37.252            | 37.00      |
| 42                            | 1.50  | 40.676            | 40.50      |
| 42                            | 2.00  | 40.210            | 40.00      |
| 42                            | 3.00  | 39.252            | 39.00      |
| 45                            | 1.50  | 43.676            | 43.50      |
| 45                            | 2.00  | 43.210            | 43.00      |
| 45                            | 3.00  | 42.252            | 42.00      |
| 48                            | 1.50  | 46.676            | 46.50      |
| 48                            | 2.00  | 46.210            | 46.00      |
| 48                            | 3.00  | 45.252            | 45.00      |
| 50                            | 1.50  | 48.676            | 48.50      |
| 50                            | 2.00  | 48.210            | 48.00      |
| 50                            | 3.00  | 47.252            | 47.00      |
| 52                            | 1.50  | 50.676            | 50.50      |
| 52                            | 2.00  | 50.210            | 50.00      |
| 52                            | 3.00  | 49.252            | 49.00      |

### Terms and Conditions:

1. All rates are in rupees per piece (Exclusive of GST).
2. Prices are subject to revision without prior notice.
3. This price list supersedes all our earlier price lists.
4. All legal proceeding are subjected to Bangalore jurisdiction.
5. Kindly check set price from our detailed price list.

# Technical Data

Unit : mm

| American Unified coarse threads |       |                   |            |
|---------------------------------|-------|-------------------|------------|
| UNC                             | T.P.I | Maximum core dia. | Drill size |
| #1                              | 64    | 1.585             | 1.50       |
| #2                              | 56    | 1.872             | 1.80       |
| #3                              | 48    | 2.146             | 2.10       |
| #4                              | 40    | 2.385             | 2.30       |
| #5                              | 40    | 2.697             | 2.60       |
| #6                              | 32    | 2.896             | 2.85       |
| #8                              | 32    | 3.528             | 3.50       |
| #10                             | 24    | 3.950             | 3.90       |
| #12                             | 24    | 4.590             | 4.50       |
| 1/4"                            | 20    | 5.250             | 5.20       |
| 5/16"                           | 18    | 6.680             | 6.60       |
| 3/8"                            | 16    | 8.082             | 8.00       |
| 7/16"                           | 14    | 9.441             | 9.40       |
| 1/2"                            | 13    | 10.881            | 10.75      |
| 9/16"                           | 12    | 12.301            | 12.25      |
| 5/8"                            | 11    | 13.693            | 13.50      |
| 3/4"                            | 10    | 16.624            | 16.50      |
| 7/8"                            | 9     | 19.520            | 19.50      |
| 1"                              | 8     | 22.344            | 22.25      |
| 1*1/8"                          | 7     | 25.082            | 25.00      |
| 1*1/4"                          | 7     | 28.258            | 28.25      |
| 1*3/8"                          | 6     | 30.851            | 30.75      |
| 1*1/2"                          | 6     | 34.026            | 34.00      |
| 1*3/4"                          | 5     | 39.560            | 39.50      |
| 2"                              | 4.5   | 45.367            | 45.25      |

| American Unified fine threads |       |                   |            |
|-------------------------------|-------|-------------------|------------|
| UNF                           | T.P.I | Maximum core dia. | Drill size |
| #0                            | 80    | 1.306             | 1.30       |
| #1                            | 72    | 1.613             | 1.60       |
| #2                            | 64    | 1.913             | 1.90       |
| #3                            | 56    | 2.197             | 2.10       |
| #4                            | 48    | 2.459             | 2.40       |
| #5                            | 44    | 2.741             | 2.70       |
| #6                            | 40    | 3.012             | 3.00       |
| #8                            | 36    | 3.597             | 3.50       |
| #10                           | 32    | 4.168             | 4.10       |
| #12                           | 28    | 4.717             | 4.70       |
| 1/4"                          | 28    | 5.563             | 5.50       |
| 5/16"                         | 24    | 6.995             | 6.90       |
| 3/8"                          | 24    | 8.565             | 8.50       |
| 7/16"                         | 20    | 9.947             | 9.90       |
| 1/2"                          | 20    | 11.524            | 11.50      |
| 9/16"                         | 18    | 12.969            | 12.90      |
| 5/8"                          | 18    | 14.554            | 14.50      |
| 3/4"                          | 16    | 17.546            | 17.50      |
| 7/8"                          | 14    | 20.493            | 20.50      |
| 1"                            | 12    | 23.363            | 23.25      |
| 1*1/8"                        | 12    | 26.538            | 26.50      |
| 1*1/4"                        | 12    | 29.713            | 29.50      |
| 1*3/8"                        | 12    | 32.888            | 32.70      |
| 1*1/2"                        | 12    | 36.063            | 36.00      |

| Whitworth threads B.S.W. |       |                   |            |
|--------------------------|-------|-------------------|------------|
| BSW                      | T.P.I | Maximum core dia. | Drill size |
| 3/32"                    | 48    | 1.910             | 1.80       |
| 1/8"                     | 40    | 2.590             | 2.50       |
| 5/32"                    | 32    | 3.211             | 3.10       |
| 3/16"                    | 24    | 3.743             | 3.60       |
| 7/32"                    | 24    | 4.538             | 4.40       |
| 1/4"                     | 20    | 5.224             | 5.10       |
| 5/16"                    | 18    | 6.661             | 6.50       |
| 3/8"                     | 16    | 8.052             | 7.90       |
| 7/16"                    | 14    | 9.379             | 9.30       |
| 1/2"                     | 12    | 10.610            | 10.50      |
| 9/16"                    | 12    | 12.176            | 12.00      |
| 5/8"                     | 11    | 13.598            | 13.50      |
| 3/4"                     | 10    | 16.538            | 16.50      |
| 7/8"                     | 9     | 19.411            | 19.25      |
| 1"                       | 8     | 22.185            | 22.00      |
| 1*1/8"                   | 7     | 24.879            | 24.75      |
| 1*1/4"                   | 7     | 28.054            | 27.75      |
| 1*3/8"                   | 6     | 30.555            | 30.50      |
| 1*1/2"                   | 6     | 33.730            | 33.50      |
| 1*5/8"                   | 5     | 35.921            | 35.50      |
| 1*3/4"                   | 5     | 39.096            | 39.00      |
| 1*7/8"                   | 4.5   | 41.648            | 41.50      |
| 2"                       | 4.5   | 44.823            | 44.50      |
| 2*1/4"                   | 4     | 50.420            | 50.00      |
| 2*1/2"                   | 4     | 56.770            | 56.50      |
| 2*3/4"                   | 3.5   | 62.108            | 62.00      |
| 3"                       | 3.5   | 68.459            | 68.50      |

| Whitworth pipe thread BSP,PI |       |                   |            |
|------------------------------|-------|-------------------|------------|
| G(BSP)                       | T.P.I | Maximum core dia. | Drill size |
| 1/8"                         | 28    | 8.848             | 8.80       |
| 1/4"                         | 19    | 11.890            | 11.80      |
| 3/8"                         | 19    | 15.395            | 15.25      |
| 1/2"                         | 14    | 19.172            | 19.00      |
| 5/8"                         | 14    | 21.128            | 21.00      |
| 3/4"                         | 14    | 24.658            | 24.50      |
| 7/8"                         | 14    | 28.418            | 28.25      |
| 1"                           | 11    | 30.931            | 30.75      |
| 1*1/8"                       | 11    | 35.579            | 35.50      |
| 1*1/4"                       | 11    | 39.592            | 39.50      |
| 1*3/8"                       | 11    | 42.005            | 42.00      |
| 1*1/2"                       | 11    | 45.485            | 45.20      |
| 1*5/8"                       | 11    | 49.670            | 49.60      |
| 1*3/4"                       | 11    | 51.428            | 51.40      |
| 2"                           | 11    | 57.296            | 57.20      |
| 2*1/4"                       | 11    | 63.392            | 63.30      |
| 2*3/8"                       | 11    | 67.080            | 67.00      |
| 2*1/2"                       | 11    | 72.866            | 72.80      |
| 2*3/4"                       | 11    | 79.216            | 79.10      |
| 3"                           | 11    | 85.566            | 85.50      |
| 3*1/4"                       | 11    | 91.662            | 91.50      |
| 3*1/2"                       | 11    | 98.012            | 98.00      |
| 3*3/4"                       | 11    | 104.362           | 104.00     |
| 4"                           | 11    | 110.712           | 110.50     |

# HIGH QUALITY PRODUCTS and ON TIME DELIVERY for WORLD-WIDE CUSTOMERS

Since 1982, YG-1 has been committed to quality, innovation and the unique customer experience.

Our performance and experience have granted YG-1 the global impression of one of the leading manufacturers of high quality cutting tool solutions. This global footprint expands over 75 countries, with international logistic centers, pledging to our customers to give the best service available today - and tomorrow.

## EUROPE



## ASIA PACIFIC



## AMERICAS



## AFRICA

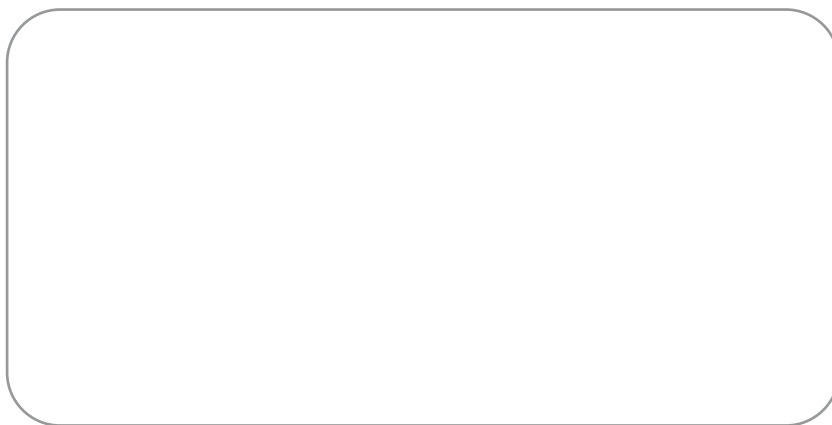

 **YG Cutting Tools Corporation Pvt. Ltd.**

### YG-1 INDIA

Plot No. 2C, KIADB Industrial Area, Phase III, Obadenahalli,  
Doddaballapura, Bengaluru - 561203, Karnataka, India  
Tel: +91 80 22044620 | Email: [marketing@yg1india.com](mailto:marketing@yg1india.com)  
[www.yg1.kr](http://www.yg1.kr)